Oregon's Paternity Process for Birth Certificates
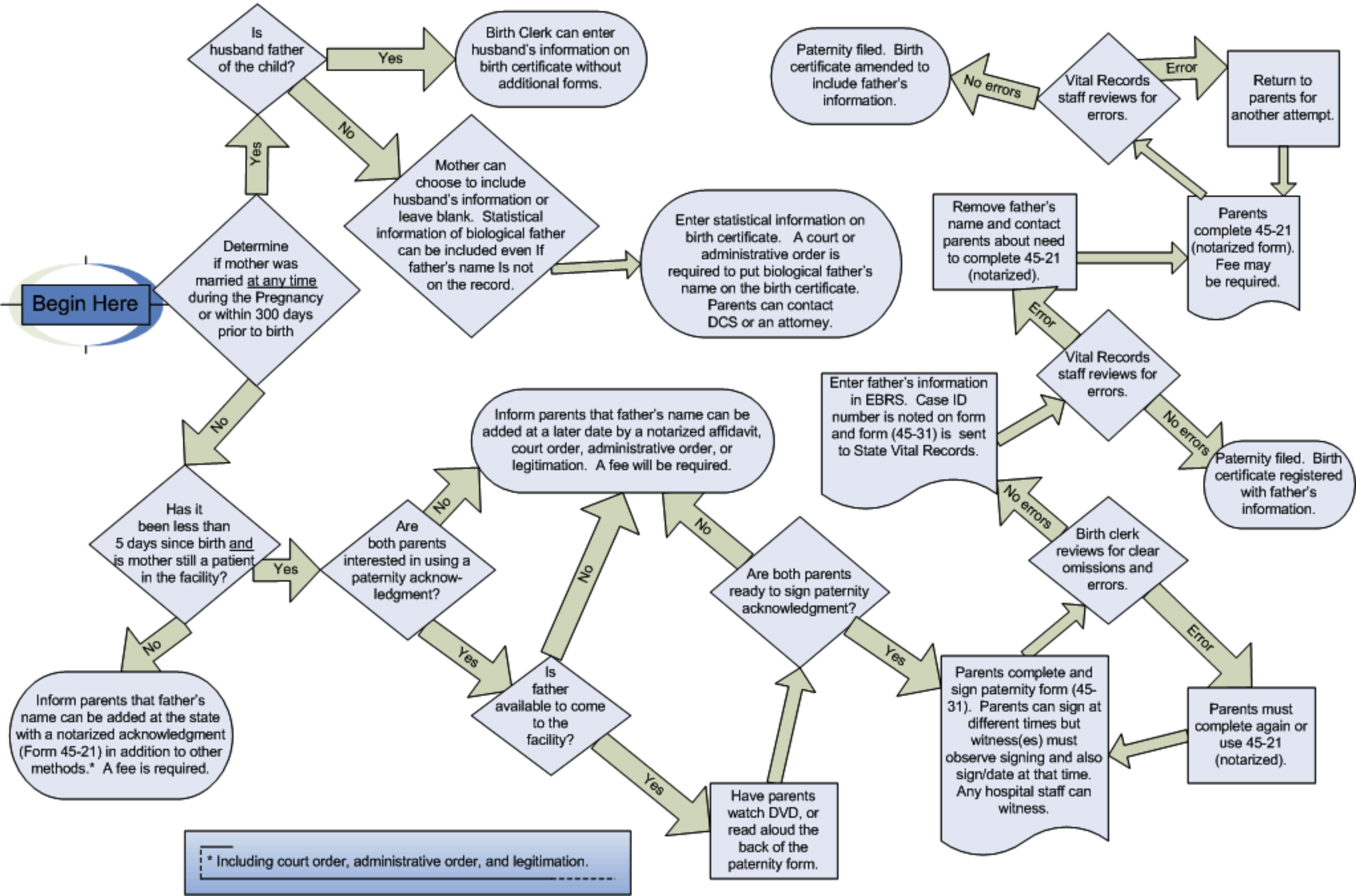
January 1, 2008