Oregon Department of Human Services

Public Health Division
Office of Disease Prevention and Epidemiology

November 2009

MEMENTO MORBI

A Monthly Communicable Disease Surveillance Report

Oregon Public Health Division
Office of Disease Prevention and Epidemiology

Table of Contents

About Memento Morbi 3

Notifiable Diseases by Month 4

Notifiable Diseases by County 6

Timeliness of Case Reports by Local Health Departments 10

Notifiable Diseases of Low Incidence 12

Notifiable Diseases by Age, Sex, Race and County 13

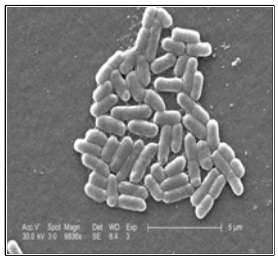

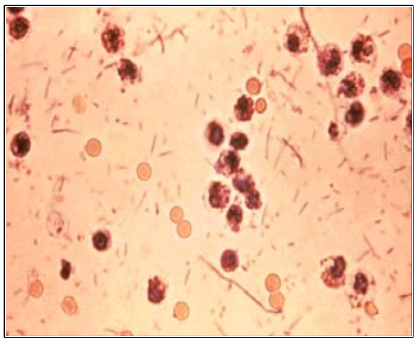

All images from CDC's public image gallery

About *Memento Morbi*

This monthly report contains an early source of infectious disease surveillance data for Oregon. These data are important for monitoring early trends of notifiable infectious diseases and for targeting prevention and control efforts. The purpose of this document is to summarize important information data users should know about the report to facilitate proper analysis and interpretation.

1. This report comprises compilations of data received by offices of the Oregon State Public Health Division (OSPHD).
2. The diseases reportable by law may increase or decrease over time.
3. The reporting status of diseases included may be determined by state law or be acquired through voluntary submissions.
4. Data are provisional and subject to change upon the completion of ongoing disease investigations.
5. *Memento Morbi* is prepared in the two weeks following the end of the calendar month; delayed case reports would be included in later issues. The same would apply to subsequent differences resulting from duplicates or erroneous data entries in individual reports.
6. Temporal distributions are generally based upon the date of onset or if unavailable, the next available date for epidemiologic purposes, including date of specimen collection, date reported to the local health department, or date reported to OSPHD. Exceptions include tuberculosis cases by date of report to CDC and HIV/AIDS and STD cases by date of computer entry in OSPHD.
7. Data pertaining to race and ethnicity may be incomplete and may have been collected differently for the various notifiable diseases and across time.

In Summary

These data are subject to change, reflecting recent entry of information received from reporting sources. Case counts reported by the HIV Program may differ for past years and vary with the date of abstraction from the case registry due to subsequent receipt of additional information regarding particular cases reported in Oregon, additional case reports for this time period, or changes in federal assignment of particular cases to specific states for reporting purposes.

Reported Cases of Selected Notifiable Diseases or Conditions in Oregon by Month
2009

	Jan	Feb	Mar	Apr	May	Jun	Jul	Aug	Sep	Oct	Nov	YTD
Brucellosis	0	2	0	0	0	0	0	1	0	0	0	3
Campylobacter	59	37	71	53	59	78	88	77	54	43	50	669
Chlamydia	669	858	943	1042	980	855	919	858	1177	1007	874	10182
Colorado Tick Fever	0	0	0	0	0	0	1	0	0	0	0	1
Cryptosporidiosis	11	10	15	22	21	14	24	32	17	10	5	181
Dengue Fever	1	0	0	0	1	2	0	0	1	0	0	5
E. coli(STEC)	0	1	1	5	4	3	6	25	17	9	7	78
Ehrlichiosis	0	0	0	1	0	0	0	0	0	0	0	1
Giardiasis	22	24	32	29	19	27	47	43	61	42	25	371
Gonorrhea	89	103	108	90	82	81	90	73	102	94	94	1006
HIV_AIDS	31	11	22	23	24	26	32	24	26	27	24	270
HUS	2	0	1	0	0	0	0	0	1	0	0	4
Haemophilus influenza	2	4	6	5	6	5	2	2	1	2	8	43
Hantavirus pulmonary	0	0	0	0	1	0	1	0	0	0	0	2
Hepatitis A (acute)	1	2	2	0	3	2	2	1	3	2	2	20
Hepatitis B (acute)	2	2	5	6	5	6	3	5	1	5	6	46
Hepatitis B (chronic)	56	41	52	39	42	41	37	32	44	26	28	438
Hepatitis C (acute)	2	1	0	2	2	3	4	2	0	2	3	21
Hepatitis C (chronic)	623	552	600	570	581	516	484	483	427	461	366	5663
Legionellosis	1	2	0	0	0	3	1	2	3	3	1	16
Leprosy	1	0	0	0	0	0	1	0	0	0	0	2
Listeriosis	1	1	1	0	2	4	3	1	4	0	2	19
Lyme disease	1	2	0	5	7	1	7	5	1	4	1	34
Malaria	1	1	2	1	1	0	2	2	2	0	0	12
Meningococcal Disease	3	1	13	2	0	1	8	1	0	4	6	39
Mumps	0	0	0	0	1	0	0	1	0	0	0	2
Pertussis	11	28	15	21	16	20	45	38	25	18	7	244
Q fever	0	0	0	0	1	0	0	0	0	0	0	1
Rabies, animal	0	0	0	0	0	3	8	4	0	0	0	15
Relapsing Fever	0	0	0	0	0	1	1	1	0	0	0	3
Salmonella	30	24	37	29	39	46	42	64	35	40	19	405
Shigella	6	7	4	2	4	2	7	6	4	2	7	51
Syphillis, Early	5	5	4	5	9	14	6	10	3	6	5	72
Taeniasis	11	25	1	2	0	0	1	0	7	0	0	47
Tuberculosis	3	7	9	7	11	6	11	5	6	3	8	76
Tularemia	1	0	0	0	0	0	0	0	0	0	0	1
Vibrio parahaemolytic	0	0	0	0	0	1	4	10	2	1	1	19
West Nile	0	0	0	0	0	0	1	11	1	0	0	13
Yersinia	0	3	1	1	1	2	4	4	0	2	0	18
YTD	1645	1754	1945	1962	1922	1763	1892	1823	2025	1813	1549	20093

Reported Cases of Selected Notifiable Diseases or Conditions in Oregon by Month
2008

	Jan	Feb	Mar	Apr	May	Jun	Jul	Aug	Sep	Oct	Nov	YTD
Botulism	1	0	0	0	0	0	0	0	1	0	0	2
Brucellosis	0	0	0	0	0	1	0	0	0	0	0	1
Campylobacter	59	41	43	42	42	85	102	73	74	58	39	658
Chlamydia	962	822	906	900	771	738	842	770	805	853	1425	9794
Colorado Tick Fever	0	0	0	0	0	2	1	0	0	0	0	3
Cryptosporidiosis	6	4	8	5	11	12	7	5	3	4	6	71
Dengue Fever	0	1	0	0	1	0	0	1	2	1	1	7
E. coli(STEC)	0	2	1	2	3	9	8	19	12	5	2	63
Ehrlichiosis	0	0	0	1	0	0	0	0	0	0	0	1
Encephalitis, SLE	0	0	0	0	0	0	0	1	0	0	0	1
Giardiasis	30	38	39	45	29	27	51	44	57	36	35	431
Gonorrhea	134	127	104	109	90	83	97	91	114	94	103	1146
HIV_AIDS	49	23	44	35	27	14	28	19	16	43	25	323
HUS	0	0	0	2	0	2	1	3	1	3	1	13
Haemophilus influenza	6	5	5	8	5	5	2	5	4	4	2	51
Hepatitis A (acute)	7	3	3	4	4	1	2	0	2	1	0	27
Hepatitis B (acute)	5	3	2	5	6	7	3	4	3	4	1	43
Hepatitis B (chronic)	57	37	54	59	47	58	27	47	40	41	49	516
Hepatitis C (acute)	5	2	1	5	0	2	1	5	5	2	3	31
Hepatitis C (chronic)	1695	540	563	664	543	582	549	555	603	534	551	7379
Legionellosis	1	4	0	2	2	2	1	1	3	0	1	17
Leptospirosis	1	0	0	0	0	0	0	0	0	0	0	1
Listeriosis	0	0	0	0	1	1	0	1	1	1	1	6
Lyme disease	0	1	2	1	3	5	5	9	2	3	6	37
Malaria	3	0	0	0	1	0	0	0	0	0	0	4
Measles	0	0	1	0	0	0	0	0	0	0	0	1
Meningococcal Disease	1	4	4	4	4	4	3	1	3	3	5	36
Pertussis	8	10	18	9	22	16	15	24	23	9	14	168
Psittacosis	1	0	0	0	0	0	0	0	0	0	0	1
Q fever	0	0	0	0	0	0	0	1	0	0	0	1
Rabies, animal	0	0	0	1	1	0	4	1	5	0	1	13
Relapsing Fever	0	0	0	0	0	0	0	1	0	3	0	4
Rocky Mtn Spotted fev	0	0	0	1	0	1	0	1	0	0	0	3
Salmonella	26	13	27	31	32	62	52	65	36	31	33	408
Shigella	5	3	4	7	5	0	15	11	18	19	4	91
Syphillis, Early	1	2	1	2	0	2	2	4	5	8	10	37
Taeniasis	0	1	1	0	1	0	0	0	2	0	2	7
Tuberculosis	2	9	4	4	7	6	6	6	9	9	4	66
Tularemia	0	0	0	0	0	1	0	1	0	1	0	3
Vibrio parahaemolytic	0	0	0	0	0	0	2	7	3	0	0	12
West Nile	0	0	0	0	0	1	3	11	1	0	0	16
Yersinia	2	2	3	0	0	2	2	0	4	1	0	16
YTD	3067	1697	1838	1948	1658	1731	1831	1787	1857	1771	2324	21509

Reported Cases of Select Notifiable Diseases or Conditions in Oregon by County
January through November 2009

	Baker	Benton	Clackamas	Clatsop	Columbia	Coos	Crook	Curry	Deschutes	Douglas	Gilliam	Grant	Harney	Hood River	Jackson	Jefferson	Josephine	Klamath	Lake
Brucellosis	0	0	1	0	0	0	0	0	0	0	0	0	0	0	1	0	0	0	0
Campylobacter	3	19	50	3	4	12	7	7	28	9	0	2	4	2	36	10	5	11	4
Chlamydia	21	190	700	87	126	119	57	12	356	175	2	6	5	40	420	69	150	107	3
Colorado Tick Fever	0	0	0	0	0	0	0	0	1	0	0	0	0	0	0	0	0	0	0
Cryptosporidiosis	0	1	30	3	5	1	0	2	4	8	0	0	14	1	26	0	4	0	0
Dengue Fever	0	0	1	0	0	0	0	0	0	0	0	0	0	0	0	0	0	0	0
E. coli(STEC)	0	3	15	0	0	1	0	0	3	7	0	1	0	0	3	0	0	1	0
Ehrlichiosis	0	0	0	0	0	0	0	0	0	0	0	0	0	0	0	0	1	0	0
Giardiasis	2	7	21	0	2	17	2	2	18	8	0	0	0	2	20	3	7	6	1
Gonorrhea	0	16	53	1	2	10	2	0	6	2	0	0	0	2	32	0	7	1	0
HIV_AIDS	0	4	24	0	2	0	0	0	9	3	0	1	0	2	8	1	1	1	0
HUS	0	0	1	0	0	1	0	0	0	0	0	0	0	0	0	0	0	0	0
Haemophilus influenza	0	1	1	0	0	1	0	0	1	1	0	0	0	0	1	2	4	0	0
Hantavirus pulmonary	0	0	0	0	0	0	0	0	1	0	0	0	0	0	0	0	0	0	0
Hepatitis A (acute)	0	1	0	0	0	0	0	1	0	0	0	0	0	0	2	1	1	1	0
Hepatitis B (acute)	0	0	3	0	0	2	0	0	4	3	0	0	0	0	3	0	0	1	0
Hepatitis B (chronic)	1	5	45	4	1	3	2	2	6	6	0	0	0	2	7	1	3	2	0
Hepatitis C (acute)	0	0	3	0	0	0	0	0	0	0	0	0	0	0	3	1	0	4	0
Hepatitis C (chronic)	29	78	342	61	50	159	7	59	151	190	1	6	2	10	341	49	175	132	14
Legionellosis	0	0	5	0	0	0	0	1	0	0	0	0	0	0	1	0	0	0	0
Leprosy	0	0	1	0	0	0	0	0	0	0	0	0	0	0	0	0	0	0	0
Listeriosis	0	0	3	1	0	0	0	0	0	0	0	0	0	0	0	0	0	0	0
Lyme disease	0	0	0	0	0	0	0	2	1	2	0	1	0	1	5	0	2	2	0
Malaria	0	0	1	0	0	0	0	0	1	0	0	0	0	0	0	0	1	0	0
Meningococcal Disease	0	0	3	0	0	0	0	0	2	2	0	0	0	0	2	0	1	1	0
Mumps	0	0	0	0	0	0	0	0	0	0	0	0	0	0	0	0	0	0	0
Pertussis	0	12	37	1	1	11	0	0	3	21	0	0	0	0	15	0	9	1	0
Q fever	0	0	0	0	0	0	0	0	1	0	0	0	0	0	0	0	0	0	0
Rabies, animal	0	0	0	0	0	0	0	0	0	1	0	0	0	0	9	0	2	0	0
Relapsing Fever	0	0	0	0	0	0	0	0	1	0	0	0	0	0	0	0	0	1	0
Salmonella	2	10	38	1	1	6	0	4	9	7	0	0	1	0	30	0	4	6	3
Shigella	0	3	2	1	0	0	0	0	4	0	0	0	0	4	1	2	0	0	0
Syphillis, Early	1	1	5	0	0	0	0	0	1	0	0	0	0	0	0	0	0	0	0
Taeniasis	0	0	3	2	0	0	0	0	0	0	0	0	0	0	4	0	0	1	0

(Continued)

Reported Cases of Select Notifiable Diseases or Conditions in Oregon by County
January through November 2009

	Lane	Lincoln	Linn	Malheur	Marion	Morrow	Multnomah	Polk	Sherman	Tillamook	Umatilla	Union	Unknown	Wallowa	Wasco	Washington	Wheeler	Yamhill	All
Brucellosis	0	0	0	0	0	0	1	0	0	0	0	0	0	0	0	0	0	0	3
Campylobacter	65	5	34	4	49	4	160	9	0	4	9	3	0	1	4	87	0	15	669
Chlamydia	1144	74	270	72	1111	17	2951	167	1	36	198	48	3	3	62	1163	0	217	10182
Colorado Tick Fever	0	0	0	0	0	0	0	0	0	0	0	0	0	0	0	0	0	0	1
Cryptosporidiosis	14	1	0	0	11	0	32	0	0	3	0	1	0	0	0	18	0	2	181
Dengue Fever	0	0	0	0	1	0	2	0	0	0	0	0	0	0	0	1	0	0	5
E. coli(STEC)	15	0	1	1	9	0	3	3	0	0	1	0	0	0	1	7	0	3	78
Ehrlichiosis	0	0	0	0	0	0	0	0	0	0	0	0	0	0	0	0	0	0	1
Giardiasis	37	4	8	2	22	1	115	9	0	3	4	3	0	1	2	28	0	14	371
Gonorrhea	129	11	26	2	91	0	488	19	0	1	9	0	0	0	1	86	0	9	1006
HIV_AIDS	9	2	8	1	22	0	124	4	0	0	0	0	0	0	0	39	0	5	270
HUS	0	1	0	0	0	0	1	0	0	0	0	0	0	0	0	0	0	0	4
Haemophilus influenza	7	3	0	0	4	0	10	0	0	0	1	0	0	0	1	4	0	1	43
Hantavirus pulmonary	0	0	0	0	0	0	1	0	0	0	0	0	0	0	0	0	0	0	2
Hepatitis A (acute)	3	1	0	0	1	0	3	0	0	0	0	0	0	0	0	5	0	0	20
Hepatitis B (acute)	4	0	0	1	4	0	12	0	0	0	0	0	0	0	0	9	0	0	46
Hepatitis B (chronic)	20	5	8	4	26	2	180	4	0	1	5	1	0	0	3	87	0	2	438
Hepatitis C (acute)	4	0	0	0	1	0	2	1	0	0	2	0	0	0	0	0	0	0	21
Hepatitis C (chronic)	600	61	229	120	536	0	1356	83	1	35	189	34	0	2	20	451	2	88	5663
Legionellosis	1	0	1	0	0	0	4	0	0	0	0	0	0	0	0	3	0	0	16
Leprosy	0	0	0	0	0	0	1	0	0	0	0	0	0	0	0	0	0	0	2
Listeriosis	1	2	0	0	2	0	8	0	0	0	0	0	0	0	1	1	0	0	19
Lyme disease	5	0	0	0	0	0	8	0	0	0	1	1	0	0	0	0	0	3	34
Malaria	1	0	0	0	0	0	5	0	0	0	0	0	0	0	0	3	0	0	12
Meningococcal Disease	6	0	0	0	1	1	8	0	0	0	0	0	0	0	3	4	0	5	39
Mumps	1	0	0	0	1	0	0	0	0	0	0	0	0	0	0	0	0	0	2
Pertussis	24	0	12	0	13	0	48	1	0	0	10	4	0	0	2	14	0	5	244
Q fever	0	0	0	0	0	0	0	0	0	0	0	0	0	0	0	0	0	0	1
Rabies, animal	0	0	1	0	0	1	0	0	0	1	0	0	0	0	0	0	0	0	15
Relapsing Fever	0	0	0	0	0	0	0	0	0	0	0	1	0	0	0	0	0	0	3
Salmonella	29	5	14	2	42	0	92	6	0	1	9	3	0	0	4	66	0	10	405
Shigella	4	0	2	0	9	0	10	0	0	0	0	1	0	0	0	8	0	0	51
Syphillis, Early	5	0	0	1	3	0	45	0	0	0	1	0	0	0	0	9	0	0	72
Taeniasis	1	0	0	0	11	0	10	0	0	1	2	0	0	0	0	10	0	2	47

(Continued)

Reported Cases of Select Notifiable Diseases or Conditions in Oregon by County
January through November 2009

	Baker	Benton	Clackamas	Clatsop	Columbia	Coos	Crook	Curry	Deschutes	Douglas	Gilliam	Grant	Harney	Hood River	Jackson	Jefferson	Josephine	Klamath	Lake
Tuberculosis	0	0	5	0	0	1	1	1	2	3	0	0	0	2	0	0	1	0	0
Tularemia	0	0	0	0	0	0	0	0	0	1	0	0	0	0	0	0	0	0	0
Vibrio parahaemolytic	0	1	4	1	0	1	0	0	3	0	0	0	0	1	1	0	0	0	0
West Nile	0	0	0	0	0	0	0	0	0	0	0	0	0	0	0	0	0	0	0
Yersinia	0	0	3	0	0	0	0	1	1	0	0	0	0	0	0	0	0	0	0
All	59	352	1400	166	194	345	78	94	617	449	3	17	26	69	971	139	378	279	25

Reported Cases of Select Notifiable Diseases or Conditions in Oregon by County
January through November 2009

	Lane	Lincoln	Linn	Malheur	Marion	Morrow	Multnomah	Polk	Sherman	Tillamook	Umatilla	Union	Unknown	Wallowa	Wasco	Washington	Wheeler	Yamhill	All
Tuberculosis	1	1	1	0	13	0	24	0	0	0	2	0	0	0	0	17	0	1	76
Tularemia	0	0	0	0	0	0	0	0	0	0	0	0	0	0	0	0	0	0	1
Vibrio parahaemolytic	1	0	0	0	1	0	3	0	0	0	1	0	0	0	0	1	0	0	19
West Nile	0	0	0	10	0	1	1	0	0	0	1	0	0	0	0	0	0	0	13
Yersinia	3	0	0	0	0	0	6	0	0	0	1	0	0	0	0	3	0	0	18
All	2134	176	615	220	1984	27	5714	306	2	86	446	100	3	7	104	2124	2	382	20093

Number of Days between Receipt of Case Reports at the County and Receipt of Case Reports at the State
November 2009

	Rpts	Minimum Days	Maximum Days	Average Days	Median Days
Baker	2	0.0	1.0	0.5	0.5
Benton	11	0.0	3.0	1.4	1.0
Clackamas	61	0.0	259.0	5.1	0.0
Clatsop	9	0.0	4.0	2.0	2.0
Columbia	5	0.0	7.0	1.4	0.0
Coos	14	0.0	15.0	3.9	2.5
Curry	7	0.0	27.0	12.1	13.0
Deschutes	18	0.0	1.0	0.1	0.0
Douglas	32	0.0	888.0	28.7	1.0
Harney	1	1.0	1.0	1.0	1.0
Hood River	1	3.0	3.0	3.0	3.0
Jackson	33	0.0	7.0	0.3	0.0
Jefferson	4	0.0	5.0	1.8	1.0
Josephine	9	0.0	14.0	5.4	5.0
Klamath	20	0.0	14.0	1.8	0.5
Lane	98	0.0	10.0	0.2	0.0
Lincoln	4	0.0	1.0	0.3	0.0
Linn	36	0.0	14.0	1.0	0.0
Malheur	6	0.0	9.0	2.7	2.0
Marion	77	0.0	3.0	0.2	0.0
Morrow	1	0.0	0.0	0.0	0.0
Multnomah	167	0.0	2210.0	17.0	2.0
Polk	14	0.0	11.0	1.6	0.0
Tillamook	8	0.0	6.0	2.0	0.0
Umatilla	11	0.0	16.0	5.5	4.0
Union	5	0.0	26.0	10.4	5.0
Wasco	2	0.0	1.0	0.5	0.5
Washington	114	0.0	20.0	0.7	0.0
Yamhill	18	0.0	11.0	1.1	0.0

	Rpts	Minimum Days	Maximum Days	Average Days	Median Days
Animal Bite	1	0.0	0.0	0.0	0.0
Campy	50	0.0	14.0	0.7	0.0
Crypto	5	0.0	1.0	0.2	0.0
E. coli (STEC)	7	0.0	2.0	0.3	0.0
Giardia	23	0.0	6.0	0.9	0.0
H. flu	8	0.0	7.0	0.9	0.0
HepA	2	0.0	1.0	0.5	0.5
HepB (acute)	6	0.0	3.0	0.7	0.0
HepB (chronic)	27	0.0	7.0	0.9	0.0
HepC (acute)	3	0.0	1.0	0.3	0.0
HepC (chronic)	362	0.0	2210.0	12.2	0.0
Influenza	251	0.0	20.0	0.7	0.0
Legionella	1	2.0	2.0	2.0	2.0
Listeria	2	0.0	0.0	0.0	0.0
Lyme	1	0.0	0.0	0.0	0.0
Meningococcal disease	6	0.0	1.0	0.7	1.0
Pertussis	7	0.0	3.0	0.9	0.0
Salmonella	19	0.0	7.0	0.6	0.0
Shigella	7	0.0	1.0	0.1	0.0

Number of 12 Day Intervals between Receipt of Case Reports at the County and Receipt of Case Reports at the State
November 2009

	Interval Lag Report by County						Total
	0-12 Days		13-24 Days		>24 Days		
	Rpts	%	Rpts	%	Rpts	%	Rpts
Baker	2	0.3	0	0.0	0	0.0	2
Benton	11	1.4	0	0.0	0	0.0	11
Clackamas	60	7.6	0	0.0	1	0.1	61
Clatsop	9	1.1	0	0.0	0	0.0	9
Columbia	5	0.6	0	0.0	0	0.0	5
Coos	13	1.6	1	0.1	0	0.0	14
Curry	3	0.4	3	0.4	1	0.1	7
Deschutes	18	2.3	0	0.0	0	0.0	18
Douglas	31	3.9	0	0.0	1	0.1	32
Harney	1	0.1	0	0.0	0	0.0	1
Hood River	1	0.1	0	0.0	0	0.0	1
Jackson	33	4.2	0	0.0	0	0.0	33
Jefferson	4	0.5	0	0.0	0	0.0	4
Josephine	8	1.0	1	0.1	0	0.0	9
Klamath	19	2.4	1	0.1	0	0.0	20
Lane	98	12.4	0	0.0	0	0.0	98
Lincoln	4	0.5	0	0.0	0	0.0	4
Linn	35	4.4	1	0.1	0	0.0	36
Malheur	6	0.8	0	0.0	0	0.0	6
Marion	77	9.8	0	0.0	0	0.0	77
Morrow	1	0.1	0	0.0	0	0.0	1
Multnomah	156	19.8	10	1.3	1	0.1	167
Polk	14	1.8	0	0.0	0	0.0	14
Tillamook	8	1.0	0	0.0	0	0.0	8
Umatilla	9	1.1	2	0.3	0	0.0	11
Union	3	0.4	1	0.1	1	0.1	5
Wasco	2	0.3	0	0.0	0	0.0	2
Washington	111	14.1	3	0.4	0	0.0	114
Yamhill	18	2.3	0	0.0	0	0.0	18
Total	760	96.4	23	2.9	5	0.6	788

	Interval Lag Report by Disease						Total
	0-12 Days		13-24 Days		>24 Days		
	Rpts	%	Rpts	%	Rpts	%	Rpts
Animal Bite	1	0.1	0	0.0	0	0.0	1
Campy	49	6.2	1	0.1	0	0.0	50
Crypto	5	0.6	0	0.0	0	0.0	5
E. coli (STEC)	7	0.9	0	0.0	0	0.0	7
Giardia	23	2.9	0	0.0	0	0.0	23
H. flu	8	1.0	0	0.0	0	0.0	8
HepA	2	0.3	0	0.0	0	0.0	2
HepB (acute)	6	0.8	0	0.0	0	0.0	6
HepB (chronic)	27	3.4	0	0.0	0	0.0	27
HepC (acute)	3	0.4	0	0.0	0	0.0	3
HepC (chronic)	339	43.0	18	2.3	5	0.6	362
Influenza	247	31.3	4	0.5	0	0.0	251
Legionella	1	0.1	0	0.0	0	0.0	1
Listeria	2	0.3	0	0.0	0	0.0	2
Lyme	1	0.1	0	0.0	0	0.0	1
Meningococcal disease	6	0.8	0	0.0	0	0.0	6
Pertussis	7	0.9	0	0.0	0	0.0	7
Salmonella	19	2.4	0	0.0	0	0.0	19
Shigella	7	0.9	0	0.0	0	0.0	7
Total	760	96.4	23	2.9	5	0.6	788

Reported Cases of Low Incident Notifiable Diseases or Conditions by Year in Oregon
January through November

	2000	2001	2002	2003	2004	2005	2006	2007	2008	2009	Total
African spotted fever	0	0	0	1	1	0	0	0	0	0	2
Babesiosis	0	0	0	0	0	0	0	1	0	0	1
Botulism	1	3	3	4	3	2	0	1	2	0	19
Brucellosis	3	0	0	0	0	1	0	1	1	3	9
Colorado Tick Fever	0	0	0	0	1	0	0	0	3	1	5
Cyclosporiasis	0	0	0	0	0	25	1	0	0	0	26
Dengue Fever	1	2	0	0	0	7	2	4	7	5	28
Ehrlichiosis	0	1	0	0	0	0	1	1	1	1	5
Encephalitis, SLE	0	0	0	1	0	0	0	0	1	0	2
Filariasis	0	0	0	0	0	1	0	0	0	0	1
Hantavirus pulmonary	0	0	0	0	0	2	1	1	0	2	6
Leprosy	2	0	0	0	2	2	0	0	0	2	8
Leptospirosis	1	0	2	0	1	1	1	0	1	0	7
Measles	0	3	0	3	0	2	2	2	1	0	13
Mumps	0	0	0	0	0	0	19	0	0	2	21
Psittacosis	3	0	0	1	0	1	3	1	1	0	10
Q fever	4	0	1	1	3	2	0	1	1	1	14
Rabies, animal	7	4	14	6	6	7	25	12	13	15	109
Relapsing Fever	1	0	1	3	4	1	2	0	4	3	19
Rocky Mtn Spotted fev	1	1	3	0	2	2	2	2	3	0	16
Rubella	0	0	0	1	0	1	0	0	0	0	2
Taeniasis	0	0	0	1	0	3	2	2	7	47	62
Tick Paralysis	0	0	0	1	0	0	0	0	0	0	1
Tularemia	2	1	2	0	2	2	3	3	3	1	19
Typhus (murine)	0	0	0	0	0	1	0	0	0	0	1
Total	26	15	26	23	25	63	64	32	49	83	406

Oregon Campylobacter Cases
January through November

	Age Group in Years												Total
	00-04	05-09	10-14	15-19	20-24	25-29	30-39	40-49	50-59	60-69	70-79	80+	
2000	81	31	31	19	37	44	60	84	72	28	26	12	525
2001	91	16	14	27	39	51	92	94	73	29	25	9	560
2002	73	31	21	28	36	37	86	84	70	44	24	10	544
2003	71	20	19	34	34	44	100	94	86	38	15	16	571
2004	57	26	28	36	33	51	85	103	95	60	38	17	629
2005	62	27	25	44	35	38	89	86	101	59	34	16	616
2006	58	29	20	33	57	43	71	90	101	57	37	12	608
2007	75	38	18	36	48	38	86	103	114	66	41	21	684
2008	88	24	25	28	37	39	95	102	121	65	20	13	657
2009	82	31	16	26	43	50	89	93	100	71	43	23	667
Total	738	273	217	311	399	435	853	933	933	517	303	149	6061

	Sex				Total
	F	M	U	u	
2000	265	262	0	0	527
2001	270	289	0	1	560
2002	266	274	0	5	545
2003	259	313	0	0	572
2004	269	358	0	3	630
2005	285	330	0	1	616
2006	298	311	0	0	609
2007	303	379	0	4	686
2008	320	338	0	0	658
2009	337	332	0	0	669
Total	2872	3186	0	14	6072

	Race					Total
	A	B	N	W	U	
2000	9	2	3	267	246	527
2001	3	4	2	241	310	560
2002	11	1	6	316	211	545
2003	13	0	8	356	195	572
2004	5	1	2	358	264	630
2005	3	1	5	287	320	616
2006	4	4	2	279	320	609
2007	4	1	0	281	400	686
2008	2	1	5	294	356	658
2009	7	2	1	232	427	669
Total	61	17	34	2911	3049	6072

	2000	2001	2002	2003	2004	2005	2006	2007	2008	2009	Total
Baker	5	0	4	5	0	0	3	2	4	3	26
Benton	25	16	13	22	26	16	21	21	16	19	195
Clackamas	60	51	47	50	60	61	62	85	60	50	586
Clatsop	7	6	2	11	9	3	6	10	6	3	63
Columbia	6	5	6	8	9	4	10	4	8	4	64
Coos	4	6	9	9	9	12	10	12	13	12	96
Crook	4	6	4	3	3	2	1	2	7	7	39
Curry	0	0	3	4	3	3	1	1	11	7	33
Deschutes	23	22	24	37	32	36	33	52	41	28	328
Douglas	7	6	12	21	13	13	9	11	15	9	116
Gilliam	0	0	0	1	1	0	0	1	0	0	3
Grant	1	0	2	0	3	0	0	1	3	2	12
Harney	2	0	2	1	2	3	5	3	3	4	25
Hood River	1	4	1	2	3	3	3	2	3	2	24
Jackson	31	25	17	22	23	25	19	48	29	36	275
Jefferson	2	4	7	3	4	4	4	7	4	10	49
Josephine	5	9	4	5	15	13	13	9	3	5	81
Klamath	9	9	14	18	14	21	17	8	7	11	128
Lake	1	1	0	1	5	3	1	1	1	4	18
Lane	52	54	68	42	58	67	55	61	69	65	591
Lincoln	6	5	6	6	7	7	6	1	1	5	50
Linn	12	20	21	23	19	19	31	20	24	34	223
Malheur	12	8	19	12	12	10	9	4	10	4	100
Marion	30	38	42	35	43	43	30	53	55	49	418
Morrow	3	4	4	4	4	1	1	0	1	4	26
Multnomah	104	124	103	106	127	124	112	127	141	160	1228
Polk	3	6	5	4	5	8	9	6	6	9	61
Sherman	1	1	0	0	0	0	0	0	0	0	2
Tillamook	12	10	1	9	5	5	3	8	6	4	63
Umatilla	15	12	9	17	11	11	21	8	5	9	118
Union	8	6	6	8	6	4	9	7	6	3	63
Wallowa	1	2	0	2	3	0	1	0	1	1	11
Wasco	1	6	4	7	1	2	5	4	4	4	38
Washington	67	83	69	63	80	75	91	96	88	87	799
Wheeler	0	0	0	0	0	0	0	0	0	0	0
Yamhill	7	11	17	11	15	18	8	11	7	15	120
Total	527	560	545	572	630	616	609	686	658	669	6072

Race: A=Asian/Pacific Islander N=Native American B=Black W=White U=Other/Unknown

Oregon Chlamydia Cases
January through November

	Age Group in Years											
	00-04	05-09	10-14	15-19	20-24	25-29	30-39	40-49	50-59	60-69	70-79	80+
2000	0	0	67	2141	2485	993	545	129	24	8	1	0
2001	0	0	53	2143	2654	1119	596	149	35	6	0	0
2002	1	0	42	1790	2621	1102	627	138	31	2	0	0
2003	2	3	39	1866	2711	1193	669	189	43	6	1	0
2004	8	1	58	2074	3060	1385	822	197	47	4	1	0
2005	10	1	35	2057	3297	1571	978	197	47	9	2	0
2006	3	1	44	2169	3551	1661	1049	235	65	5	0	0
2007	5	1	36	2271	3515	1652	1072	249	46	9	1	0
2008	4	1	50	2626	3827	1826	1127	259	66	8	0	0
2009	3	1	53	2730	4058	1843	1150	262	64	10	5	0
Total	36	9	477	21867	31779	14345	8635	2004	468	67	11	0

	Sex			Total
	F	M	U	
2000	4650	1743	0	6393
2001	4924	1831	0	6755
2002	4560	1794	0	6354
2003	4882	1840	0	6722
2004	5395	2262	0	7657
2005	5634	2570	0	8204
2006	6048	2735	0	8783
2007	6188	2669	0	8857
2008	6763	3031	0	9794
2009	7169	3010	0	10179
Total	56213	23485	0	79698

	Race					Total
	A	B	N	W	U	
2000	254	599	107	4823	610	6393
2001	192	554	71	5090	848	6755
2002	213	536	84	4913	608	6354
2003	200	514	92	4946	970	6722
2004	191	582	155	5537	1192	7657
2005	223	721	163	5745	1352	8204
2006	254	734	162	6530	1103	8783
2007	211	697	152	6655	1142	8857
2008	223	759	200	6757	1855	9794
2009	209	736	190	6986	2058	10179
Total	2170	6432	1376	57982	11738	79698

	2000	2001	2002	2003	2004	2005	2006	2007	2008	2009	Total
Baker	15	15	10	4	21	17	16	10	25	21	154
Benton	88	125	100	113	133	152	117	173	175	190	1366
Clackamas	366	379	199	444	473	529	665	659	722	700	5136
Clatsop	98	106	97	83	112	76	91	112	92	87	954
Columbia	43	57	39	37	67	73	57	84	79	126	662
Coos	46	87	96	109	120	106	99	65	84	119	931
Crook	25	27	21	26	28	26	46	33	46	57	335
Curry	12	14	7	27	23	18	23	15	11	12	162
Deschutes	140	186	131	119	234	289	343	353	394	356	2545
Douglas	113	85	134	143	148	129	220	186	179	175	1512
Gilliam	0	0	1	1	2	0	0	2	0	2	8
Grant	4	7	1	3	0	7	11	7	5	6	51
Harney	6	8	3	12	4	3	3	7	8	5	59
Hood River	21	14	20	33	23	29	39	46	23	40	288
Jackson	372	365	347	442	470	439	488	451	467	420	4261
Jefferson	43	28	18	28	46	62	75	73	82	69	524
Josephine	64	66	67	43	154	144	151	152	137	150	1128
Klamath	95	95	88	96	112	83	111	101	97	107	985
Lake	4	5	3	6	5	3	11	10	13	3	63
Lane	591	759	728	746	764	830	935	815	1060	1144	8372
Lincoln	52	75	67	95	73	96	92	94	85	74	803
Linn	152	183	165	147	214	178	219	258	283	270	2069
Malheur	38	49	39	33	48	74	67	69	63	72	552
Marion	750	724	747	636	743	776	797	921	998	1111	8203
Morrow	14	4	6	19	9	15	18	21	19	17	142
Multnomah	2117	2085	2063	2134	2296	2638	2649	2652	2937	2951	24522
Polk	60	86	62	55	80	82	120	124	150	167	986
Sherman	0	0	2	2	2	3	2	1	1	1	14
Tillamook	31	24	11	24	26	22	28	34	34	36	270
Umatilla	149	129	147	174	174	180	170	182	173	198	1676
Union	26	29	17	22	33	41	41	34	37	48	328
Wallowa	4	6	1	5	6	6	4	6	3	3	44
Wasco	17	21	44	31	33	34	48	55	45	62	390
Washington	714	776	699	713	847	910	882	872	1073	1163	8649
Wheeler	0	0	2	1	1	1	0	0	0	0	5
Yamhill	123	136	172	116	133	133	145	180	194	217	1549
Total	6393	6755	6354	6722	7657	8204	8783	8857	9794	10179	79698

Race: A=Asian/Pacific Islander N=Native American B=Black W=White U=Other/Unknown

Oregon Public Health Division

Oregon Cryptosporidiosis Cases
January through November

	Age Group in Years												Total
	00-04	05-09	10-14	15-19	20-24	25-29	30-39	40-49	50-59	60-69	70-79	80+	
2000	3	5	0	2	1	3	3	2	1	0	0	1	21
2001	12	3	8	5	4	1	8	12	3	1	0	0	57
2002	6	1	2	1	5	6	8	4	6	1	1	0	41
2003	9	1	2	3	1	5	5	8	3	0	0	0	37
2004	2	5	1	1	3	2	3	6	4	1	1	0	29
2005	11	16	4	3	2	8	6	9	5	2	1	0	67
2006	6	8	8	2	6	9	10	13	8	5	1	3	79
2007	12	12	27	18	13	11	22	14	13	5	5	3	155
2008	12	4	3	5	6	8	12	8	6	5	2	0	71
2009	9	6	5	5	16	18	26	29	25	15	13	12	179
Total	82	61	60	45	57	71	103	105	74	35	24	19	736

	Sex				Total
	F	M	U	u	
2000	9	12	0	0	21
2001	31	26	0	0	57
2002	20	20	1	0	41
2003	13	24	0	0	37
2004	13	16	0	0	29
2005	39	26	0	2	67
2006	41	39	0	0	80
2007	94	66	0	1	161
2008	40	31	0	0	71
2009	116	63	1	1	181
Total	416	323	2	4	745

	Race					Total
	A	B	N	W	U	
2000	1	0	0	9	11	21
2001	0	2	0	29	26	57
2002	0	0	0	13	28	41
2003	1	0	0	9	27	37
2004	0	0	0	14	15	29
2005	1	1	1	29	35	67
2006	1	1	0	47	31	80
2007	0	1	1	63	96	161
2008	1	2	0	56	12	71
2009	2	1	0	126	52	181
Total	7	8	2	395	333	745

	2000	2001	2002	2003	2004	2005	2006	2007	2008	2009	Total
Baker	0	0	0	0	0	0	0	1	0	0	1
Benton	1	1	0	0	0	0	2	0	2	1	7
Clackamas	5	9	3	6	5	6	7	27	16	30	114
Clatsop	0	0	0	0	0	1	0	1	0	3	5
Columbia	0	0	0	1	0	0	1	1	0	5	8
Coos	0	2	0	1	1	0	1	0	1	1	7
Crook	0	0	0	0	0	0	9	0	0	0	9
Curry	0	0	0	0	0	0	0	0	0	2	2
Deschutes	0	0	0	0	1	0	0	7	2	4	14
Douglas	1	0	0	1	0	0	1	1	1	8	13
Gilliam	0	0	0	0	0	0	0	0	0	0	0
Grant	0	0	0	0	0	0	0	0	0	0	0
Harney	0	0	0	0	0	0	0	0	2	14	16
Hood River	0	0	0	0	0	0	1	2	1	1	5
Jackson	0	1	1	1	2	32	10	27	9	26	109
Jefferson	0	0	0	0	0	0	0	0	0	0	0
Josephine	1	0	1	0	0	1	0	1	1	4	9
Klamath	0	0	0	0	1	0	4	2	0	0	7
Lake	0	0	0	0	0	0	1	0	0	0	1
Lane	1	8	5	1	3	4	4	11	3	14	54
Lincoln	0	0	0	1	1	0	0	0	0	1	3
Linn	1	1	0	0	0	0	0	1	0	0	3
Malheur	0	0	0	0	1	1	0	4	0	0	6
Marion	0	1	0	0	1	2	1	5	1	11	22
Morrow	0	0	0	0	0	1	0	2	0	0	3
Multnomah	7	24	21	15	6	13	30	39	18	32	205
Polk	0	0	1	0	0	0	0	1	0	0	2
Sherman	0	0	0	0	0	0	0	0	0	0	0
Tillamook	1	0	0	2	0	1	1	6	4	3	18
Umatilla	0	2	0	0	0	0	0	0	0	0	2
Union	0	0	0	0	0	0	0	0	0	1	1
Wallowa	0	0	0	0	0	0	0	0	0	0	0
Wasco	0	0	0	0	0	0	0	0	0	0	0
Washington	3	5	9	8	7	5	7	21	10	18	93
Wheeler	0	0	0	0	0	0	0	0	0	0	0
Yamhill	0	3	0	0	0	0	0	1	0	2	6
Total	21	57	41	37	29	67	80	161	71	181	745

Race: A=Asian/Pacific Islander N=Native American B=Black W=White U=Other/Unknown

Oregon E. coli(STEC) Cases
January through November

	Age Group in Years												Total
	00-04	05-09	10-14	15-19	20-24	25-29	30-39	40-49	50-59	60-69	70-79	80+	
2000	17	11	18	13	9	6	15	14	13	5	6	8	135
2001	18	12	6	4	2	3	4	10	11	9	2	0	81
2002	89	26	15	14	9	10	11	9	13	8	2	2	208
2003	28	10	4	6	9	5	10	7	6	7	7	3	102
2004	18	17	5	4	3	1	2	8	6	2	3	0	69
2005	21	13	21	5	7	12	18	17	17	14	6	1	152
2006	20	13	9	7	5	8	9	10	5	8	6	4	104
2007	14	11	6	12	4	4	5	5	8	5	3	3	80
2008	17	6	3	7	5	4	6	3	4	2	6	0	63
2009	16	8	9	7	6	7	3	7	6	5	2	2	78
Total	258	127	96	79	59	60	83	90	89	65	43	23	1072

	Sex				Total
	F	M	U	u	
2000	71	64	0	0	135
2001	51	30	0	1	82
2002	120	88	0	0	208
2003	55	48	0	0	103
2004	43	26	0	0	69
2005	89	61	0	2	152
2006	59	46	0	0	105
2007	45	35	0	0	80
2008	27	36	0	0	63
2009	38	40	0	0	78
Total	598	474	0	3	1075

	Race					Total
	A	B	N	W	U	
2000	2	0	0	104	29	135
2001	1	2	0	62	17	82
2002	7	3	1	161	36	208
2003	3	0	1	80	19	103
2004	1	0	0	60	8	69
2005	3	0	0	135	14	152
2006	3	0	2	91	9	105
2007	1	1	0	67	11	80
2008	3	0	0	57	3	63
2009	1	0	1	69	7	78
Total	25	6	5	886	153	1075

	2000	2001	2002	2003	2004	2005	2006	2007	2008	2009	Total
Baker	0	0	1	1	0	0	0	0	0	0	2
Benton	2	1	0	6	5	4	6	3	2	3	32
Clackamas	7	8	11	14	5	10	11	12	5	15	98
Clatsop	2	0	3	0	1	1	0	1	0	0	8
Columbia	1	0	2	1	1	2	0	0	1	0	8
Coos	2	2	4	3	1	0	0	1	0	1	14
Crook	1	0	3	0	1	2	1	0	1	0	9
Curry	0	0	0	0	0	0	0	0	0	0	0
Deschutes	2	2	6	4	0	64	4	3	4	3	92
Douglas	4	0	3	1	4	2	4	12	4	7	41
Gilliam	0	0	0	0	0	0	0	0	0	0	0
Grant	1	0	0	0	0	0	1	0	0	1	3
Harney	0	1	0	0	0	2	1	1	0	0	5
Hood River	0	2	6	2	0	0	0	0	0	0	10
Jackson	8	1	0	3	10	1	4	3	1	3	34
Jefferson	1	0	2	1	0	2	3	0	0	0	9
Josephine	1	1	2	0	0	1	0	0	0	0	5
Klamath	0	2	3	1	0	3	4	0	0	1	14
Lake	0	0	0	0	0	0	0	1	1	0	2
Lane	6	5	94	7	5	17	10	8	2	15	169
Lincoln	4	1	0	3	0	0	0	2	2	0	12
Linn	4	5	3	4	2	4	7	3	2	1	35
Malheur	3	1	6	6	4	1	2	1	2	1	27
Marion	40	11	24	10	11	12	13	4	6	9	140
Morrow	4	0	1	0	0	0	1	2	0	0	8
Multnomah	11	10	10	13	5	10	15	13	16	3	106
Polk	4	1	3	2	1	4	2	2	2	3	24
Sherman	0	0	0	0	0	0	0	0	0	0	0
Tillamook	3	0	1	1	1	1	0	1	1	0	9
Umatilla	5	14	1	2	2	1	3	1	6	1	36
Union	1	0	0	0	0	0	0	0	0	0	1
Wallowa	1	0	1	0	1	0	0	0	0	0	3
Wasco	0	0	2	1	1	0	1	0	0	1	6
Washington	12	14	11	13	6	7	8	3	2	7	83
Wheeler	0	0	0	0	0	0	0	0	0	0	0
Yamhill	5	0	5	4	2	1	4	3	3	3	30
Total	135	82	208	103	69	152	105	80	63	78	1075

Race: A=Asian/Pacific Islander N=Native American B=Black W=White U=Other/Unknown

Oregon Giardiasis Cases
January through November

	Age Group in Years												Total
	00-04	05-09	10-14	15-19	20-24	25-29	30-39	40-49	50-59	60-69	70-79	80+	
2000	159	74	24	15	21	45	103	82	57	20	14	10	624
2001	107	58	27	12	27	28	83	63	59	19	13	6	502
2002	70	38	20	15	28	28	71	74	28	23	11	4	410
2003	79	42	12	12	26	20	57	65	40	18	12	1	384
2004	70	30	23	12	26	33	76	51	53	27	12	2	415
2005	70	51	15	14	16	24	65	51	56	15	9	5	391
2006	65	35	16	15	24	28	55	59	47	23	8	1	376
2007	72	44	22	19	27	18	61	67	55	26	13	7	431
2008	71	37	22	28	19	30	57	51	57	44	7	7	430
2009	77	39	30	23	22	27	40	42	30	30	9	1	370
Total	840	448	211	165	236	281	668	605	482	245	108	44	4333

	Sex				Total
	F	M	U	u	
2000	325	296	0	6	627
2001	235	259	0	8	502
2002	192	217	0	1	410
2003	188	196	0	3	387
2004	175	239	0	3	417
2005	175	212	0	5	392
2006	172	199	0	10	381
2007	199	230	0	4	433
2008	194	234	0	3	431
2009	165	202	3	1	371
Total	2020	2284	3	44	4351

	Race					Total
	A	B	N	W	U	
2000	14	2	18	249	344	627
2001	9	5	6	166	316	502
2002	13	3	4	138	252	410
2003	11	5	2	179	190	387
2004	7	9	6	214	181	417
2005	12	8	3	174	195	392
2006	4	10	2	155	210	381
2007	15	17	3	155	243	433
2008	21	24	0	162	224	431
2009	13	20	4	115	219	371
Total	119	103	48	1707	2374	4351

	2000	2001	2002	2003	2004	2005	2006	2007	2008	2009	Total
Baker	2	1	1	2	1	2	3	0	0	2	14
Benton	14	8	7	10	7	7	11	9	19	7	99
Clackamas	56	31	27	34	30	42	31	25	34	21	331
Clatsop	5	4	1	5	11	6	3	5	3	0	43
Columbia	3	2	3	4	2	5	1	3	5	2	30
Coos	12	10	7	9	8	6	11	10	10	17	100
Crook	2	3	1	1	1	0	0	0	1	2	11
Curry	3	5	1	3	0	0	4	2	3	2	23
Deschutes	50	31	26	20	27	12	34	30	36	18	284
Douglas	12	10	17	15	13	19	9	10	18	8	131
Gilliam	0	0	0	0	0	0	0	0	0	0	0
Grant	0	1	0	2	0	0	0	0	2	0	5
Harney	1	0	0	0	0	0	1	0	1	0	3
Hood River	7	5	6	3	5	2	3	4	2	2	39
Jackson	30	24	20	18	25	15	27	19	18	20	216
Jefferson	20	2	3	2	7	1	1	2	1	3	42
Josephine	18	6	8	7	6	12	6	5	5	7	80
Klamath	17	9	16	8	5	3	7	7	5	6	83
Lake	2	3	1	1	1	0	2	0	0	1	11
Lane	71	54	50	44	58	33	33	54	41	37	475
Lincoln	10	6	7	3	4	6	4	6	1	4	51
Linn	16	21	11	14	10	5	8	9	9	8	111
Malheur	5	3	1	4	3	0	2	1	2	2	23
Marion	45	34	44	35	21	27	30	26	22	22	306
Morrow	0	1	1	0	1	0	0	1	0	1	5
Multnomah	132	120	88	74	92	101	82	135	120	115	1059
Polk	10	5	7	10	3	6	2	9	8	9	69
Sherman	0	0	0	0	0	0	0	0	0	0	0
Tillamook	8	3	2	3	1	6	4	5	4	3	39
Umatilla	13	20	5	13	2	6	1	2	3	4	69
Union	2	3	2	2	0	0	0	2	1	3	15
Wallowa	0	1	0	0	1	0	1	1	0	1	5
Wasco	3	3	2	1	3	1	3	0	0	2	18
Washington	47	57	36	34	59	65	52	43	48	28	469
Wheeler	0	0	0	0	3	0	0	0	0	0	3
Yamhill	11	16	9	6	7	4	5	8	9	14	89
Total	627	502	410	387	417	392	381	433	431	371	4351

Race: A=Asian/Pacific Islander N=Native American B=Black W=White U=Other/Unknown

Oregon Public Health Division

Oregon Gonorrhea Cases
January through November

	Age Group in Years											
	00-04	05-09	10-14	15-19	20-24	25-29	30-39	40-49	50-59	60-69	70-79	80+
2000	0	0	5	233	293	169	173	56	7	1	0	0
2001	0	1	6	220	310	183	219	88	16	4	0	0
2002	0	1	4	123	243	158	190	74	24	5	1	0
2003	0	0	2	114	255	159	215	130	26	1	1	0
2004	0	1	8	149	317	240	265	117	36	12	6	0
2005	0	1	4	221	389	264	310	172	55	14	4	0
2006	0	0	4	178	324	318	299	162	46	7	3	1
2007	0	0	4	177	311	236	229	119	42	4	2	0
2008	0	1	3	173	329	223	232	127	48	8	0	2
2009	0	0	5	177	308	190	200	97	24	5	0	0
Total	0	5	45	1765	3079	2140	2332	1142	324	61	17	3

	Sex			
	F	M	U	Total
2000	427	510	0	937
2001	409	638	0	1047
2002	319	504	0	823
2003	344	559	0	903
2004	505	646	0	1151
2005	602	832	0	1434
2006	559	783	0	1342
2007	509	615	0	1124
2008	508	638	0	1146
2009	447	559	0	1006
Total	4629	6284	0	10913

	Race					
	A	B	N	W	U	Total
2000	18	288	7	565	59	937
2001	19	295	9	632	92	1047
2002	19	170	9	557	68	823
2003	15	123	6	661	98	903
2004	18	178	14	758	183	1151
2005	38	237	17	891	251	1434
2006	28	226	30	940	118	1342
2007	21	219	9	789	86	1124
2008	25	215	14	779	113	1146
2009	15	189	13	683	106	1006
Total	216	2140	128	7255	1174	10913

	2000	2001	2002	2003	2004	2005	2006	2007	2008	2009	Total
Baker	2	0	0	1	0	0	0	0	1	0	4
Benton	9	6	8	11	14	14	12	11	8	16	109
Clackamas	55	44	41	46	75	86	90	69	72	53	631
Clatsop	4	9	1	3	8	5	12	7	4	1	54
Columbia	1	9	6	6	8	14	16	5	9	2	76
Coos	2	4	2	4	5	2	3	1	3	10	36
Crook	5	3	0	0	1	0	0	0	1	2	12
Curry	0	1	1	0	1	4	1	0	0	0	8
Deschutes	3	11	4	3	5	8	4	9	4	6	57
Douglas	1	3	0	4	5	10	12	6	2	2	45
Gilliam	0	0	0	0	0	0	0	0	0	0	0
Grant	0	0	0	0	0	0	0	0	0	0	0
Harney	0	0	0	0	0	0	0	1	0	0	1
Hood River	0	1	2	2	3	1	1	3	3	2	18
Jackson	29	20	17	47	63	55	34	47	30	32	374
Jefferson	2	4	0	1	0	4	7	2	1	0	21
Josephine	0	4	3	5	11	13	5	5	7	7	60
Klamath	3	1	2	1	1	4	1	6	6	1	26
Lake	1	0	0	0	0	0	1	0	1	0	3
Lane	34	41	79	55	35	61	120	50	79	129	683
Lincoln	6	4	8	5	8	7	11	10	1	11	71
Linn	8	17	14	17	27	23	25	31	23	26	211
Malheur	3	2	1	3	1	2	6	8	2	2	30
Marion	63	59	61	86	88	98	130	98	118	91	892
Morrow	1	0	0	0	0	0	0	3	2	0	6
Multnomah	621	662	487	507	623	824	665	606	614	488	6097
Polk	2	7	6	10	6	13	14	7	9	19	93
Sherman	0	0	0	0	0	1	0	0	0	0	1
Tillamook	0	0	0	1	0	2	4	2	2	1	12
Umatilla	1	3	2	5	6	4	5	11	7	9	53
Union	2	3	0	0	2	2	1	3	0	0	13
Wallowa	0	1	0	0	0	0	0	0	0	0	1
Wasco	0	0	3	4	3	2	4	7	3	1	27
Washington	74	119	71	70	133	156	149	110	101	86	1069
Wheeler	0	0	0	0	0	0	0	0	0	0	0
Yamhill	5	9	4	6	19	19	9	6	33	9	119
Total	937	1047	823	903	1151	1434	1342	1124	1146	1006	10913

Race: A=Asian/Pacific Islander N=Native American B=Black W=White U=Other/Unknown

Oregon Haemophilus influenza Cases
January through November

	Age Group in Years												Total
	00-04	05-09	10-14	15-19	20-24	25-29	30-39	40-49	50-59	60-69	70-79	80+	
2000	2	0	0	0	1	0	0	2	4	4	3	7	23
2001	7	0	0	0	0	1	3	3	2	1	6	9	32
2002	2	1	4	2	0	0	3	6	7	7	8	13	53
2003	3	0	0	0	0	0	2	4	5	9	7	6	36
2004	3	2	1	0	0	0	2	3	7	7	7	11	43
2005	6	1	1	2	1	0	1	3	9	6	10	8	48
2006	6	3	0	0	2	0	2	3	3	3	6	16	44
2007	11	0	0	0	2	0	2	2	6	10	8	19	60
2008	4	1	1	0	0	1	5	6	6	13	6	8	51
2009	7	0	0	0	1	1	2	1	6	9	7	9	43
Total	51	8	7	4	7	3	22	33	55	69	68	106	433

	Sex				Total
	F	M	U	u	
2000	15	9	0	0	24
2001	17	15	0	0	32
2002	27	26	0	0	53
2003	19	17	0	0	36
2004	21	22	0	0	43
2005	32	16	0	0	48
2006	25	19	0	1	45
2007	26	33	0	1	60
2008	26	25	0	0	51
2009	17	26	0	0	43
Total	225	208	0	2	435

	Race					Total
	A	B	N	W	U	
2000	0	0	0	15	9	24
2001	0	0	1	21	10	32
2002	0	0	0	31	22	53
2003	1	0	0	28	7	36
2004	0	0	1	30	12	43
2005	0	1	0	34	13	48
2006	1	0	1	30	13	45
2007	0	0	0	45	15	60
2008	1	1	1	35	13	51
2009	0	1	0	27	15	43
Total	3	3	4	296	129	435

	2000	2001	2002	2003	2004	2005	2006	2007	2008	2009	Total
Baker	0	0	0	0	0	0	0	0	0	0	0
Benton	0	0	1	2	0	0	1	2	0	1	7
Clackamas	3	7	4	3	2	4	4	11	3	1	42
Clatsop	0	0	1	1	0	0	0	0	0	0	2
Columbia	0	1	1	1	0	0	0	1	0	0	4
Coos	2	4	1	2	2	2	2	1	3	1	20
Crook	0	0	0	0	0	1	0	0	1	0	2
Curry	0	1	0	0	0	0	0	0	0	0	1
Deschutes	0	1	3	4	1	1	4	4	3	1	22
Douglas	1	1	0	0	2	0	0	1	1	1	7
Gilliam	0	0	0	0	0	0	0	0	0	0	0
Grant	0	0	0	0	0	0	0	0	0	0	0
Harney	0	0	0	0	0	0	0	0	0	0	0
Hood River	0	0	0	0	0	0	0	0	0	0	0
Jackson	0	0	6	1	2	5	4	5	4	1	28
Jefferson	0	1	0	0	0	1	2	0	0	2	6
Josephine	0	0	1	2	1	1	4	2	5	4	20
Klamath	1	0	0	1	2	0	1	2	0	0	7
Lake	0	1	0	0	0	0	0	0	0	0	1
Lane	2	2	5	2	6	4	10	9	5	7	52
Lincoln	0	1	1	0	1	0	1	0	0	3	7
Linn	2	1	2	2	1	5	2	1	6	0	22
Malheur	0	0	0	0	0	0	0	0	0	0	0
Marion	2	3	4	4	2	9	2	2	6	4	38
Morrow	0	0	0	0	0	0	0	0	0	0	0
Multnomah	5	6	15	6	10	9	5	8	8	10	82
Polk	0	0	2	0	1	0	0	0	0	0	3
Sherman	0	0	0	0	0	0	0	0	0	0	0
Tillamook	0	0	1	0	0	0	0	0	0	0	1
Umatilla	0	0	0	1	0	0	0	1	0	1	3
Union	0	0	0	1	0	0	0	1	0	0	2
Wallowa	0	0	0	0	0	0	0	0	0	0	0
Wasco	0	0	0	0	0	0	0	0	0	1	1
Washington	5	2	3	3	7	4	1	4	6	4	39
Wheeler	0	0	0	0	0	0	0	0	0	0	0
Yamhill	1	0	2	0	3	2	2	5	0	1	16
Total	24	32	53	36	43	48	45	60	51	43	435

Race: A=Asian/Pacific Islander N=Native American B=Black W=White U=Other/Unknown

Oregon Hepatitis A (acute) Cases
January through November

	Age Group in Years												Total
	00-04	05-09	10-14	15-19	20-24	25-29	30-39	40-49	50-59	60-69	70-79	80+	
2000	12	28	16	12	14	8	35	17	10	2	3	3	160
2001	7	12	10	8	5	9	17	11	11	3	3	1	97
2002	1	8	7	4	6	2	8	10	4	1	0	3	54
2003	0	2	3	5	2	8	9	4	13	4	4	4	58
2004	4	10	4	2	1	4	8	7	10	6	2	7	65
2005	2	4	1	3	4	3	5	3	5	3	3	5	41
2006	2	2	2	3	4	1	5	8	4	5	4	0	40
2007	1	1	0	1	3	5	5	4	3	1	2	1	27
2008	3	1	1	2	3	2	4	6	3	1	0	1	27
2009	0	1	1	0	0	3	2	2	7	1	1	2	20
Total	32	69	45	40	42	45	98	72	70	27	22	27	589

	Sex				Total
	F	M	U	u	
2000	72	87	0	1	160
2001	40	57	0	0	97
2002	30	24	0	0	54
2003	27	31	0	0	58
2004	30	35	0	0	65
2005	23	18	0	0	41
2006	22	18	0	0	40
2007	10	17	0	0	27
2008	14	13	0	0	27
2009	8	12	0	0	20
Total	276	312	0	1	589

	Race					Total
	A	B	N	W	U	
2000	3	5	1	103	48	160
2001	7	0	1	57	32	97
2002	0	0	0	37	17	54
2003	1	0	0	44	13	58
2004	2	1	1	48	13	65
2005	0	0	0	37	4	41
2006	1	0	0	34	5	40
2007	0	0	0	23	4	27
2008	3	0	0	19	5	27
2009	0	0	0	14	6	20
Total	17	6	3	416	147	589

	2000	2001	2002	2003	2004	2005	2006	2007	2008	2009	Total
Baker	0	1	0	0	0	0	0	0	0	0	1
Benton	1	0	2	0	2	1	1	0	0	1	8
Clackamas	5	12	3	5	2	3	3	1	1	0	35
Clatsop	4	0	0	0	0	0	2	0	0	0	6
Columbia	2	0	0	1	0	0	0	0	1	0	4
Coos	1	0	0	2	5	0	0	0	0	0	8
Crook	1	1	1	0	1	0	0	0	0	0	4
Curry	1	0	0	0	0	0	0	0	0	1	2
Deschutes	5	4	0	2	1	0	2	3	1	0	18
Douglas	1	1	2	3	3	3	0	0	1	0	14
Gilliam	0	0	0	0	0	0	0	0	0	0	0
Grant	0	1	0	1	0	0	0	0	0	0	2
Harney	0	0	0	0	0	0	0	0	0	0	0
Hood River	3	3	0	2	1	0	1	0	2	0	12
Jackson	33	4	5	5	2	0	1	2	0	2	54
Jefferson	0	0	0	1	1	0	0	0	0	1	3
Josephine	4	1	1	0	0	2	0	1	1	1	11
Klamath	0	1	1	2	0	0	0	2	0	1	7
Lake	0	0	0	1	0	0	0	0	0	0	1
Lane	8	10	6	4	6	5	5	1	2	3	50
Lincoln	1	1	1	1	1	1	0	1	0	1	8
Linn	3	2	2	2	3	2	0	0	0	0	14
Malheur	3	1	0	0	2	0	0	1	0	0	7
Marion	18	13	3	4	12	4	3	1	1	1	60
Morrow	0	1	3	0	0	0	0	0	0	0	4
Multnomah	36	20	9	3	14	11	8	11	8	3	123
Polk	1	1	0	0	1	1	0	1	0	0	5
Sherman	0	0	0	0	0	0	0	0	1	0	1
Tillamook	1	0	0	3	0	0	6	0	0	0	10
Umatilla	4	3	10	1	1	1	1	0	0	0	21
Union	0	0	0	0	2	0	0	0	0	0	2
Wallowa	0	0	0	0	0	0	0	0	0	0	0
Wasco	2	0	0	3	0	0	0	0	0	0	5
Washington	15	16	5	8	3	5	7	2	7	5	73
Wheeler	0	0	0	0	0	0	0	0	0	0	0
Yamhill	7	0	0	4	2	2	0	0	1	0	16
Total	160	97	54	58	65	41	40	27	27	20	589

Race: A=Asian/Pacific Islander N=Native American B=Black W=White U=Other/Unknown

Oregon Hepatitis B (acute) Cases
January through November

	Age Group in Years												Total
	00-04	05-09	10-14	15-19	20-24	25-29	30-39	40-49	50-59	60-69	70-79	80+	
2000	0	0	1	3	5	14	41	31	11	5	0	0	111
2001	0	0	0	7	16	23	46	38	18	4	4	1	157
2002	0	0	1	7	12	11	38	37	7	5	1	0	119
2003	0	0	0	6	12	12	27	31	10	7	1	1	107
2004	0	0	0	3	10	11	32	36	11	4	1	0	108
2005	0	0	0	1	5	8	25	27	21	4	2	0	93
2006	0	0	0	0	7	6	20	25	14	5	0	0	77
2007	0	1	0	0	2	4	18	19	8	4	2	0	58
2008	1	0	0	0	1	2	10	16	8	5	0	0	43
2009	0	0	0	1	1	4	13	10	9	6	1	1	46
Total	1	1	2	28	71	95	270	270	117	49	12	3	919

	Sex				Total
	F	M	U	u	
2000	33	78	0	0	111
2001	57	99	1	0	157
2002	40	79	0	0	119
2003	40	66	0	2	108
2004	42	66	0	0	108
2005	38	55	0	0	93
2006	33	44	0	0	77
2007	20	38	0	0	58
2008	7	36	0	0	43
2009	15	31	0	0	46
Total	325	592	1	2	920

	Race					Total
	A	B	N	W	U	
2000	4	3	1	68	35	111
2001	6	5	1	85	60	157
2002	2	3	2	73	39	119
2003	3	0	1	66	38	108
2004	9	0	1	64	34	108
2005	4	1	1	64	23	93
2006	1	6	0	56	14	77
2007	2	1	0	45	10	58
2008	1	1	1	34	6	43
2009	1	1	0	35	9	46
Total	33	21	8	590	268	920

	2000	2001	2002	2003	2004	2005	2006	2007	2008	2009	Total
Baker	0	0	0	0	0	0	0	0	0	0	0
Benton	1	0	3	2	3	1	0	2	0	0	12
Clackamas	5	9	5	6	9	9	3	6	7	3	62
Clatsop	4	4	3	2	3	0	2	0	1	0	19
Columbia	0	1	0	2	1	2	2	2	0	0	10
Coos	1	0	1	3	2	1	0	0	0	2	10
Crook	0	0	0	0	0	0	1	0	0	0	1
Curry	0	0	2	0	0	1	1	0	0	0	4
Deschutes	6	5	1	4	2	5	4	0	0	4	31
Douglas	1	0	5	4	7	0	2	5	1	3	28
Gilliam	0	0	0	0	0	0	0	0	0	0	0
Grant	0	0	0	1	0	0	0	0	0	0	1
Harney	0	0	0	0	0	0	0	0	0	0	0
Hood River	0	0	0	0	0	0	0	0	0	0	0
Jackson	5	8	4	9	2	8	8	2	6	3	55
Jefferson	1	1	0	0	0	0	0	0	0	0	2
Josephine	1	2	1	2	1	5	6	2	1	0	21
Klamath	0	2	4	2	2	0	1	0	1	1	13
Lake	0	0	0	0	0	0	0	0	0	0	0
Lane	19	26	5	16	17	10	13	9	6	4	125
Lincoln	1	3	3	0	2	1	1	0	1	0	12
Linn	5	1	5	1	12	6	2	3	4	0	39
Malheur	0	0	1	1	1	1	0	0	0	1	5
Marion	16	25	24	15	8	7	3	6	3	4	111
Morrow	0	0	0	0	0	0	0	0	0	0	0
Multnomah	31	55	36	33	23	17	19	14	4	12	244
Polk	2	2	2	0	3	2	1	0	0	0	12
Sherman	0	0	0	0	0	0	0	0	0	0	0
Tillamook	0	0	0	0	0	0	0	0	0	0	0
Umatilla	1	1	2	1	1	0	0	0	0	0	6
Union	0	0	0	0	0	0	1	0	0	0	1
Wallowa	0	0	0	0	0	0	0	0	0	0	0
Wasco	0	0	0	0	0	0	0	0	0	0	0
Washington	6	6	7	3	8	11	7	5	7	9	69
Wheeler	0	0	0	0	0	0	0	0	0	0	0
Yamhill	5	6	5	1	1	6	0	2	1	0	27
Total	111	157	119	108	108	93	77	58	43	46	920

Race: A=Asian/Pacific Islander N=Native American B=Black W=White U=Other/Unknown

Oregon Hepatitis B (chronic) Cases
January through November

	Age Group in Years												Total
	00-04	05-09	10-14	15-19	20-24	25-29	30-39	40-49	50-59	60-69	70-79	80+	
2000	1	2	12	28	31	58	117	95	45	24	3	3	419
2001	8	8	8	27	54	66	124	122	45	14	9	0	485
2002	7	1	12	26	43	47	114	105	43	25	9	0	432
2003	4	4	6	14	31	51	87	104	44	20	2	2	369
2004	4	1	4	21	38	44	138	86	58	27	5	1	427
2005	4	3	4	15	31	46	93	79	54	13	8	6	356
2006	8	6	3	15	33	53	115	77	51	18	5	7	391
2007	9	4	3	18	34	49	117	93	66	38	9	1	441
2008	13	8	4	21	34	58	124	110	84	38	11	11	516
2009	4	2	2	11	37	38	114	94	74	40	13	8	437
Total	62	39	58	196	366	510	1143	965	564	257	74	39	4273

	Sex				Total
	F	M	U	u	
2000	192	217	2	9	420
2001	192	264	0	33	489
2002	185	226	0	21	432
2003	163	199	0	9	371
2004	186	233	0	8	427
2005	158	193	2	6	359
2006	194	192	1	4	391
2007	209	229	0	3	441
2008	211	299	0	6	516
2009	181	249	5	3	438
Total	1871	2301	10	102	4284

	Race					Total
	A	B	N	W	U	
2000	167	15	0	126	112	420
2001	171	23	3	135	157	489
2002	173	2	2	107	148	432
2003	157	6	1	96	111	371
2004	180	17	5	123	102	427
2005	126	11	5	92	125	359
2006	164	20	10	103	94	391
2007	199	19	9	100	114	441
2008	227	21	10	120	138	516
2009	175	24	6	86	147	438
Total	1739	158	51	1088	1248	4284

	2000	2001	2002	2003	2004	2005	2006	2007	2008	2009	Total
Baker	0	0	0	0	0	1	0	0	1	1	3
Benton	6	9	2	6	7	6	6	8	13	5	68
Clackamas	23	29	25	21	31	25	20	30	42	45	291
Clatsop	8	4	5	2	2	3	3	6	0	4	37
Columbia	4	4	2	0	1	3	4	1	1	1	21
Coos	4	0	6	3	3	4	1	5	3	3	32
Crook	1	1	1	1	2	1	0	2	0	2	11
Curry	1	1	0	0	0	1	1	0	2	2	8
Deschutes	5	10	5	5	6	5	3	5	9	6	59
Douglas	0	1	1	6	9	8	4	1	10	6	46
Gilliam	0	0	0	0	0	0	0	0	0	0	0
Grant	0	0	0	0	0	0	1	1	0	0	2
Harney	0	0	1	0	0	0	0	1	0	0	2
Hood River	2	0	1	1	0	1	0	1	0	2	8
Jackson	6	18	13	15	14	6	9	8	13	7	109
Jefferson	2	2	0	0	2	1	1	0	2	1	11
Josephine	5	6	0	5	8	5	7	6	4	3	49
Klamath	6	3	4	2	2	2	4	3	6	2	34
Lake	0	0	0	0	0	0	0	0	0	0	0
Lane	35	34	23	17	29	28	34	32	21	20	273
Lincoln	8	7	1	4	4	3	0	2	1	5	35
Linn	6	8	3	4	7	7	5	4	15	8	67
Malheur	3	7	2	2	2	4	6	2	6	4	38
Marion	44	47	48	41	35	26	32	38	33	26	370
Morrow	1	0	1	0	1	0	0	2	0	2	7
Multnomah	170	198	187	155	152	119	166	174	206	180	1707
Polk	2	3	6	7	2	5	10	7	11	4	57
Sherman	0	0	0	0	0	0	0	0	0	0	0
Tillamook	1	0	1	0	1	1	0	3	4	1	12
Umatilla	5	7	13	6	9	2	5	2	6	5	60
Union	0	0	1	4	1	1	1	2	2	1	13
Wallowa	0	0	0	0	0	0	0	0	0	0	0
Wasco	3	0	0	0	0	2	0	3	3	3	14
Washington	65	85	72	62	93	83	64	88	94	87	793
Wheeler	0	0	0	0	0	0	0	0	0	0	0
Yamhill	4	5	8	2	4	6	4	4	8	2	47
Total	420	489	432	371	427	359	391	441	516	438	4284

Race: A=Asian/Pacific Islander N=Native American B=Black W=White U=Other/Unknown

Oregon Hepatitis C (acute) Cases
January through November

	Age Group in Years												Total
	00-04	05-09	10-14	15-19	20-24	25-29	30-39	40-49	50-59	60-69	70-79	80+	
2000	0	0	0	1	2	3	7	2	1	0	0	0	16
2001	0	0	0	1	0	3	4	3	3	0	0	0	14
2002	1	0	0	1	1	0	2	5	1	0	0	0	11
2003	0	0	0	0	3	3	3	4	1	0	1	0	15
2004	0	0	0	0	2	4	3	3	1	1	0	0	14
2005	0	0	0	3	2	5	1	4	4	0	0	0	19
2006	0	0	0	3	4	9	5	4	1	1	0	0	27
2007	0	0	0	0	3	3	2	8	3	1	0	0	20
2008	1	0	0	1	5	5	10	6	2	1	0	0	31
2009	0	0	0	2	1	3	9	3	3	0	0	0	21
Total	2	0	0	12	23	38	46	42	20	4	1	0	188

	Sex				Total
	F	M	U	u	
2000	9	7	0	0	16
2001	3	11	0	0	14
2002	4	7	0	0	11
2003	7	8	0	0	15
2004	9	5	0	1	15
2005	10	9	0	0	19
2006	17	10	0	0	27
2007	13	7	0	0	20
2008	13	18	0	0	31
2009	9	12	0	0	21
Total	94	94	0	1	189

	Race					Total
	A	B	N	W	U	
2000	0	0	0	9	7	16
2001	0	0	0	8	6	14
2002	0	0	0	5	6	11
2003	0	0	0	8	7	15
2004	1	0	1	7	6	15
2005	0	1	0	10	8	19
2006	0	0	0	15	12	27
2007	0	0	1	13	6	20
2008	0	0	0	21	10	31
2009	0	0	4	10	7	21
Total	1	1	6	106	75	189

	2000	2001	2002	2003	2004	2005	2006	2007	2008	2009	Total
Baker	0	0	1	0	0	1	0	0	0	0	2
Benton	0	0	0	0	1	0	1	0	0	0	2
Clackamas	0	0	0	1	1	3	3	2	4	3	17
Clatsop	0	1	1	0	1	0	1	0	2	0	6
Columbia	0	0	1	0	1	0	0	0	1	0	3
Coos	0	0	0	0	0	0	0	0	0	0	0
Crook	0	0	0	0	0	0	0	0	0	0	0
Curry	0	1	0	0	0	0	1	0	0	0	2
Deschutes	1	0	3	0	2	0	3	0	1	0	10
Douglas	0	0	0	3	1	2	2	1	0	0	9
Gilliam	0	0	0	0	0	0	0	0	0	0	0
Grant	0	0	0	0	0	0	0	0	0	0	0
Harney	0	0	0	0	0	0	0	0	0	0	0
Hood River	0	0	0	0	0	0	0	1	0	0	1
Jackson	1	0	1	1	1	4	0	0	1	3	12
Jefferson	1	2	0	0	0	0	0	1	0	1	5
Josephine	0	3	0	0	0	1	0	0	1	0	5
Klamath	0	0	0	0	0	0	0	2	0	4	6
Lake	0	0	0	0	0	0	0	0	0	0	0
Lane	2	0	0	1	0	0	1	5	7	4	20
Lincoln	1	1	0	1	0	0	0	0	1	0	4
Linn	3	1	0	1	0	0	0	0	1	0	6
Malheur	0	0	1	2	0	0	1	0	0	0	4
Marion	1	0	0	0	0	0	0	0	0	1	2
Morrow	0	0	0	1	0	0	1	0	0	0	2
Multnomah	2	4	2	3	5	6	11	5	5	2	45
Polk	1	1	0	0	1	2	0	0	1	1	7
Sherman	0	0	0	0	0	0	0	0	0	0	0
Tillamook	0	0	0	0	0	0	0	0	0	0	0
Umatilla	2	0	0	1	0	0	2	1	1	2	9
Union	0	0	0	0	0	0	0	0	0	0	0
Wallowa	0	0	0	0	0	0	0	0	0	0	0
Wasco	0	0	0	0	0	0	0	1	1	0	2
Washington	1	0	1	0	0	0	0	0	1	0	3
Wheeler	0	0	0	0	0	0	0	0	0	0	0
Yamhill	0	0	0	0	1	0	0	1	3	0	5
Total	16	14	11	15	15	19	27	20	31	21	189

Race: A=Asian/Pacific Islander N=Native American B=Black W=White U=Other/Unknown

Oregon Hepatitis C (chronic) Cases
January through November

	Age Group in Years											
	00-04	05-09	10-14	15-19	20-24	25-29	30-39	40-49	50-59	60-69	70-79	80+
2000	0	1	0	1	0	2	5	8	8	0	0	0
2001	0	2	0	0	0	0	1	7	6	0	1	0
2002	1	0	0	0	0	2	10	12	14	2	0	0
2003	0	1	1	0	1	2	15	26	51	10	1	0
2004	1	0	0	2	2	5	18	43	38	10	0	0
2005	3	2	2	13	34	58	217	524	548	85	20	9
2006	21	1	3	28	102	209	750	1838	1761	292	94	37
2007	24	2	10	41	127	240	935	1999	2277	386	101	31
2008	17	8	7	37	141	278	830	1930	2387	515	105	25
2009	9	4	6	41	128	243	705	1611	2176	553	112	41
Total	76	21	29	163	535	1039	3486	7998	9266	1853	434	143

	Sex							Total
	,	F	M	N	U	n	u	
2000	0	11	16	0	2	0	0	29
2001	0	6	11	0	0	0	0	17
2002	0	15	24	0	1	0	3	43
2003	0	39	67	0	2	0	0	108
2004	0	52	64	0	3	0	0	119
2005	0	577	932	0	1	0	17	1527
2006	0	1990	3057	1	6	0	169	5223
2007	1	2394	3720	0	10	0	88	6213
2008	0	2933	4302	0	0	0	144	7379
2009	0	2179	3378	0	86	1	19	5663
Total	1	10196	15571	1	111	1	440	26321

	Race					Total
	A	B	N	W	U	
2000	0	0	0	2	27	29
2001	0	0	0	3	14	17
2002	0	0	1	5	37	43
2003	0	0	0	9	99	108
2004	0	0	1	33	85	119
2005	8	13	7	224	1275	1527
2006	18	20	37	748	4400	5223
2007	18	29	34	1083	5049	6213
2008	13	55	25	1350	5936	7379
2009	14	34	30	931	4654	5663
Total	71	151	135	4388	21576	26321

	2000	2001	2002	2003	2004	2005	2006	2007	2008	2009	Total
Baker	0	0	0	0	0	0	24	29	27	29	109
Benton	0	0	1	0	1	24	52	64	78	78	298
Clackamas	22	1	19	14	30	169	419	363	389	342	1768
Clatsop	0	0	1	0	6	41	97	59	70	61	335
Columbia	0	0	0	0	0	2	51	95	75	50	273
Coos	0	0	0	0	0	36	134	127	167	159	623
Crook	0	0	0	0	0	0	4	5	7	7	23
Curry	0	0	0	0	0	6	22	55	54	59	196
Deschutes	0	0	0	0	0	2	191	168	200	151	712
Douglas	4	3	6	4	39	60	184	295	248	190	1033
Gilliam	0	0	0	0	0	0	0	3	2	1	6
Grant	0	0	0	0	0	0	1	5	4	6	16
Harney	0	0	0	0	0	2	2	5	3	2	14
Hood River	0	0	1	0	3	4	7	11	12	10	48
Jackson	0	2	1	3	1	128	414	347	447	341	1684
Jefferson	2	0	2	1	0	0	18	9	44	49	125
Josephine	0	0	0	0	0	19	168	163	156	175	681
Klamath	0	0	0	0	1	15	114	114	136	132	512
Lake	0	0	0	1	0	4	25	18	15	14	77
Lane	0	0	0	0	0	85	324	387	599	600	1995
Lincoln	0	0	0	0	0	37	89	107	112	61	406
Linn	0	0	0	0	0	4	169	173	211	229	786
Malheur	0	0	0	0	0	1	134	116	107	120	478
Malueur	0	0	0	0	0	0	0	0	1	0	1
Marion	0	0	1	0	5	213	629	654	553	536	2591
Morrow	0	0	0	0	0	1	12	8	6	0	27
Multnomah	1	10	9	82	33	367	987	1728	2660	1356	7233
Mutnomah	0	0	0	0	0	0	3	5	0	0	8
Polk	0	0	1	0	0	11	59	62	79	83	295
Sherman	0	0	0	0	0	3	2	2	2	1	10
Tillamook	0	0	0	1	0	3	43	25	51	35	158
Umatilla	0	0	0	1	0	5	123	181	171	189	670
Umattilla	0	0	0	0	0	0	0	0	1	0	1
Union	0	0	0	0	0	3	14	14	24	34	89
Wallowa	0	0	0	0	0	1	1	2	6	2	12
Wasco	0	0	0	0	0	17	33	60	33	20	163
Washingto	0	0	0	0	0	0	0	0	1	0	1

Race: A=Asian/Pacific Islander N=Native American B=Black W=White U=Other/Unknown

Oregon Public Health Division

Oregon HIV_AIDS Cases
January through November

	Age Group in Years												Total
	00-04	05-09	10-14	15-19	20-24	25-29	30-39	40-49	50-59	60-69	70-79	80+	
2000	0	0	0	1	2	9	69	52	14	6	0	0	153
2001	1	0	0	0	5	31	115	92	29	9	2	1	285
2002	1	1	1	10	22	62	262	250	119	36	2	0	766
2003	1	0	0	2	6	34	117	137	51	12	5	0	365
2004	0	1	0	1	10	51	133	137	57	15	4	1	410
2005	1	0	0	0	27	37	123	105	52	5	1	0	351
2006	0	1	0	4	19	39	113	109	52	10	3	0	350
2007	0	0	0	12	33	34	107	122	63	17	3	0	391
2008	1	1	0	2	22	41	104	86	44	18	4	0	323
2009	0	0	0	2	17	46	74	77	42	11	1	0	270
Total	5	4	1	34	163	384	1217	1167	523	139	25	2	3664

	Sex			Total
	F	M	U	
2000	16	137	0	153
2001	30	255	0	285
2002	117	649	0	766
2003	50	315	0	365
2004	68	342	0	410
2005	43	308	0	351
2006	40	310	0	350
2007	55	336	0	391
2008	58	265	0	323
2009	29	241	0	270
Total	506	3158	0	3664

	Race					Total
	A	B	N	W	U	
2000	3	17	4	111	18	153
2001	8	18	3	225	31	285
2002	3	56	16	630	61	766
2003	9	29	6	285	36	365
2004	9	35	10	308	48	410
2005	8	18	6	281	38	351
2006	6	20	9	260	55	350
2007	10	13	5	297	66	391
2008	9	30	5	228	51	323
2009	8	19	5	184	54	270
Total	73	255	69	2809	458	3664

	2000	2001	2002	2003	2004	2005	2006	2007	2008	2009	Total
Baker	0	0	0	0	0	0	2	0	0	0	2
Benton	1	1	3	1	1	1	5	0	4	4	21
Clackamas	10	12	35	22	25	18	20	30	19	24	215
Clatsop	1	0	4	2	1	3	3	2	2	0	18
Columbia	1	1	6	0	1	3	2	3	1	2	20
Coos	1	1	6	6	1	1	0	3	2	0	21
Crook	0	1	0	0	0	2	0	0	1	0	4
Curry	1	0	0	2	1	0	1	3	0	0	8
Deschutes	2	2	18	2	1	10	5	8	3	9	60
Douglas	2	2	8	3	8	2	4	3	8	3	43
Gilliam	0	0	0	0	0	0	0	0	0	0	0
Grant	1	0	1	0	0	1	0	0	0	1	4
Harney	0	0	0	0	0	0	0	0	0	0	0
Hood River	2	2	1	1	2	2	0	4	0	2	16
Jackson	3	4	31	12	15	10	10	11	11	8	115
Jefferson	0	0	1	3	0	2	0	3	1	1	11
Josephine	2	5	9	1	8	5	6	5	1	1	43
Klamath	1	2	2	2	2	2	0	1	6	1	19
Lake	0	0	0	1	0	0	0	0	0	0	1
Lane	7	13	43	19	33	19	15	22	21	9	201
Lincoln	1	3	7	7	7	3	2	4	1	2	37
Linn	0	6	12	6	2	5	1	7	6	8	53
Malheur	1	1	1	0	1	2	0	1	3	1	11
Marion	10	10	50	17	29	17	24	31	22	22	232
Morrow	0	0	0	0	0	0	1	1	0	0	2
Multnomah	89	186	448	219	223	188	202	183	158	124	2020
Polk	3	0	6	0	2	2	1	1	3	4	22
Sherman	0	0	0	0	0	0	0	0	0	0	0
Tillamook	0	4	1	1	3	0	0	2	3	0	14
Umatilla	0	5	6	2	6	1	3	5	3	0	31
Union	0	1	3	0	0	1	0	0	1	0	6
Wallowa	0	0	0	1	0	1	0	0	0	0	2
Wasco	0	1	1	1	1	0	1	3	2	0	10
Washington	9	21	60	31	29	49	39	54	37	39	368
Wheeler	0	0	0	0	0	0	0	0	0	0	0
Yamhill	5	1	3	3	8	1	3	1	4	5	34
Total	153	285	766	365	410	351	350	391	323	270	3664

Race: A=Asian/Pacific Islander N=Native American B=Black W=White U=Other/Unknown

Oregon Public Health Division

Oregon HUS Cases
January through November

	Age Group in Years												Total
	00-04	05-09	10-14	15-19	20-24	25-29	30-39	40-49	50-59	60-69	70-79	80+	
2000	5	0	0	0	0	0	0	0	2	0	1	0	8
2001	4	6	0	1	0	0	0	0	0	0	0	0	11
2002	18	0	0	1	0	0	0	0	0	0	0	0	19
2003	4	1	0	0	0	0	1	0	0	0	0	0	6
2004	3	2	1	0	0	0	0	0	0	0	0	0	6
2005	5	0	0	0	0	0	0	0	0	0	0	0	5
2006	6	0	2	2	0	1	0	0	0	0	0	0	11
2007	6	2	0	1	0	0	0	0	0	0	0	0	9
2008	7	3	0	1	0	1	0	0	0	0	0	0	12
2009	0	1	1	0	0	0	0	0	1	0	1	0	4
Total	58	15	4	6	0	2	1	0	3	0	2	0	91

	Sex			Total
	F	M	U	
2000	2	6	0	8
2001	9	2	0	11
2002	13	6	0	19
2003	5	1	0	6
2004	4	2	0	6
2005	5	0	0	5
2006	9	2	0	11
2007	6	3	0	9
2008	4	9	0	13
2009	3	1	0	4
Total	60	32	0	92

	Race					Total
	A	B	N	W	U	
2000	0	0	0	7	1	8
2001	0	0	0	8	3	11
2002	0	0	0	14	5	19
2003	0	0	0	5	1	6
2004	0	1	0	4	1	6
2005	0	0	0	3	2	5
2006	0	0	0	9	2	11
2007	0	0	0	8	1	9
2008	0	1	0	12	0	13
2009	0	0	0	2	2	4
Total	0	2	0	72	18	92

	2000	2001	2002	2003	2004	2005	2006	2007	2008	2009	Total
Baker	0	0	0	0	0	0	1	0	0	0	1
Benton	0	0	0	0	0	0	0	0	0	0	0
Clackamas	0	3	1	2	1	0	2	0	1	1	11
Clatsop	0	0	0	0	0	0	0	0	0	0	0
Columbia	0	0	0	0	0	0	0	0	0	0	0
Coos	0	1	0	1	0	0	0	1	0	1	4
Crook	0	0	0	0	2	0	0	0	0	0	2
Curry	0	0	0	0	0	0	0	0	0	0	0
Deschutes	0	0	0	0	0	0	0	0	2	0	2
Douglas	0	1	0	0	0	0	0	2	1	0	4
Gilliam	0	0	0	0	0	0	0	0	0	0	0
Grant	0	0	0	0	0	0	0	0	0	0	0
Harney	0	0	0	0	0	0	0	0	0	0	0
Hood River	0	0	1	0	0	0	0	0	0	0	1
Jackson	0	0	0	0	0	0	0	1	0	0	1
Jefferson	0	0	0	0	0	0	1	0	0	0	1
Josephine	0	0	0	0	0	0	0	0	0	0	0
Klamath	0	1	0	0	0	1	0	0	0	0	2
Lake	0	0	0	0	0	0	0	0	0	0	0
Lane	0	1	11	0	0	0	2	1	1	0	16
Lincoln	0	0	0	0	0	0	0	0	0	1	1
Linn	0	0	1	0	0	1	1	0	0	0	3
Malheur	0	0	0	0	0	0	0	0	1	0	1
Marion	5	0	3	1	0	1	1	1	1	0	13
Morrow	0	0	0	0	0	0	0	1	0	0	1
Multnomah	0	0	0	1	1	0	1	0	3	1	7
Polk	1	0	0	0	0	0	0	0	0	0	1
Sherman	0	0	0	0	0	0	0	1	0	0	1
Tillamook	0	0	0	0	0	0	0	0	0	0	0
Umatilla	1	3	1	1	1	0	0	0	2	0	9
Union	0	0	0	0	1	0	0	0	0	0	1
Wallowa	0	0	0	0	0	0	0	0	0	0	0
Wasco	0	0	0	0	0	0	0	0	0	0	0
Washington	1	1	1	0	0	1	1	1	1	0	7
Wheeler	0	0	0	0	0	0	0	0	0	0	0
Yamhill	0	0	0	0	0	1	1	0	0	0	2
Total	8	11	19	6	6	5	11	9	13	4	92

Race: A=Asian/Pacific Islander N=Native American B=Black W=White U=Other/Unknown

Oregon Public Health Division

Oregon Legionellosis Cases
January through November

	Age Group in Years												Total
	00-04	05-09	10-14	15-19	20-24	25-29	30-39	40-49	50-59	60-69	70-79	80+	
2000	0	0	0	0	0	0	0	0	1	0	0	0	1
2001	0	0	0	0	0	0	1	0	0	1	1	0	3
2002	0	0	0	0	0	0	2	1	2	1	0	2	8
2003	0	0	0	0	0	1	2	1	3	3	2	4	16
2004	0	0	0	0	0	0	0	0	2	3	1	0	6
2005	0	0	1	0	0	0	1	1	3	2	3	1	12
2006	0	0	0	0	2	1	2	4	6	3	2	1	21
2007	0	0	0	0	0	0	2	0	2	4	3	0	11
2008	0	0	0	0	0	0	0	8	4	2	1	2	17
2009	0	0	0	0	0	0	1	0	8	6	0	1	16
Total	0	0	1	0	2	2	11	15	31	25	13	11	111

	Sex				Total
	F	M	U	u	
2000	0	1	0	0	1
2001	2	1	0	0	3
2002	4	4	0	0	8
2003	7	8	0	1	16
2004	1	5	0	0	6
2005	3	9	0	0	12
2006	10	11	0	0	21
2007	2	9	0	0	11
2008	4	13	0	0	17
2009	5	11	0	0	16
Total	38	72	0	1	111

	Race					Total
	A	B	N	W	U	
2000	0	1	0	0	0	1
2001	0	0	0	3	0	3
2002	0	0	0	7	1	8
2003	0	1	0	12	3	16
2004	0	0	0	4	2	6
2005	0	0	1	9	2	12
2006	0	1	0	17	3	21
2007	0	1	0	7	3	11
2008	0	1	0	10	6	17
2009	0	1	0	11	4	16
Total	0	6	1	80	24	111

	2000	2001	2002	2003	2004	2005	2006	2007	2008	2009	Total
Baker	0	0	0	0	0	0	0	0	0	0	0
Benton	0	0	0	0	0	0	0	0	0	0	0
Clackamas	0	0	1	4	0	4	5	3	1	5	23
Clatsop	0	0	0	0	0	0	0	0	1	0	1
Columbia	0	1	0	0	1	0	0	0	0	0	2
Coos	0	0	0	0	0	0	0	0	1	0	1
Crook	0	0	0	0	0	0	1	0	0	0	1
Curry	0	0	0	0	0	0	0	0	0	1	1
Deschutes	0	0	0	0	0	0	1	0	0	0	1
Douglas	0	0	0	0	0	0	1	1	0	0	2
Gilliam	0	0	0	0	0	0	0	0	0	0	0
Grant	0	0	0	0	0	0	0	0	0	0	0
Harney	0	0	0	0	0	0	0	0	0	0	0
Hood River	0	0	0	0	0	0	0	0	0	0	0
Jackson	0	0	0	1	0	0	0	0	0	1	2
Jefferson	0	0	0	0	0	0	0	0	0	0	0
Josephine	0	0	0	0	0	1	0	0	0	0	1
Klamath	0	0	0	0	0	0	0	0	0	0	0
Lake	0	0	0	0	0	0	0	0	0	0	0
Lane	0	0	0	0	0	0	4	0	2	1	7
Lincoln	0	0	0	0	0	0	0	0	0	0	0
Linn	0	0	0	0	0	0	0	0	0	1	1
Malheur	0	0	0	0	1	0	0	0	0	0	1
Marion	0	0	0	1	0	0	1	1	1	0	4
Morrow	0	0	0	0	0	0	0	0	0	0	0
Multnomah	1	1	2	5	3	4	7	5	6	4	38
Polk	0	0	0	0	0	0	0	0	0	0	0
Sherman	0	0	0	0	0	0	0	0	0	0	0
Tillamook	0	0	0	0	0	0	0	0	0	0	0
Umatilla	0	0	0	0	0	0	0	0	0	0	0
Union	0	0	0	0	0	0	0	0	0	0	0
Wallowa	0	0	0	0	0	0	0	0	1	0	1
Wasco	0	0	0	0	0	0	0	0	1	0	1
Washington	0	1	5	5	1	3	1	1	3	3	23
Wheeler	0	0	0	0	0	0	0	0	0	0	0
Yamhill	0	0	0	0	0	0	0	0	0	0	0
Total	1	3	8	16	6	12	21	11	17	16	111

Race: A=Asian/Pacific Islander N=Native American B=Black W=White U=Other/Unknown

Oregon Listeriosis Cases
January through November

	Age Group in Years												Total
	00-04	05-09	10-14	15-19	20-24	25-29	30-39	40-49	50-59	60-69	70-79	80+	
2000	2	0	0	0	0	0	0	0	1	0	2	1	6
2001	2	0	0	0	0	1	1	2	0	1	4	1	12
2002	1	0	0	0	1	0	0	0	1	2	4	0	9
2003	1	0	0	0	0	0	0	0	0	1	1	2	5
2004	2	0	0	0	0	0	1	0	0	2	2	0	7
2005	3	0	0	0	1	0	0	2	0	1	1	3	11
2006	0	0	0	0	0	0	0	0	5	1	1	5	12
2007	1	0	0	0	0	0	0	1	1	0	2	3	8
2008	2	0	0	0	0	1	1	0	0	0	1	1	6
2009	3	0	0	2	0	0	0	0	0	3	7	4	19
Total	17	0	0	2	2	2	3	5	8	11	25	20	95

	Sex			Total
	F	M	U	
2000	2	4	0	6
2001	6	6	0	12
2002	4	5	0	9
2003	3	2	0	5
2004	4	3	0	7
2005	7	4	0	11
2006	6	6	0	12
2007	5	3	0	8
2008	4	2	0	6
2009	10	9	0	19
Total	51	44	0	95

	Race					Total
	A	B	N	W	U	
2000	0	0	0	3	3	6
2001	0	0	0	9	3	12
2002	2	0	0	4	3	9
2003	0	0	0	5	0	5
2004	0	1	0	6	0	7
2005	0	0	0	10	1	11
2006	0	0	0	10	2	12
2007	0	0	0	6	2	8
2008	0	0	0	5	1	6
2009	0	0	0	14	5	19
Total	2	1	0	72	20	95

	2000	2001	2002	2003	2004	2005	2006	2007	2008	2009	Total
Baker	0	0	0	0	0	0	0	0	0	0	0
Benton	0	0	0	0	0	0	0	0	0	0	0
Clackamas	1	0	0	0	3	2	1	2	1	3	13
Clatsop	0	0	0	0	0	2	0	0	0	1	3
Columbia	1	0	0	0	0	0	0	0	0	0	1
Coos	0	1	0	1	0	1	0	0	0	0	3
Crook	0	0	0	0	0	0	0	0	0	0	0
Curry	0	0	1	0	0	0	0	0	0	0	1
Deschutes	0	0	0	0	0	0	0	0	0	0	0
Douglas	1	1	0	0	0	0	0	1	0	0	3
Gilliam	0	0	0	0	0	0	0	0	0	0	0
Grant	0	0	0	0	0	0	0	0	0	0	0
Harney	0	0	0	0	0	0	0	0	0	0	0
Hood River	0	0	1	0	0	0	0	0	0	0	1
Jackson	0	0	0	0	0	0	0	0	0	0	0
Jefferson	0	0	0	0	1	0	0	0	0	0	1
Josephine	0	0	0	0	0	1	1	0	0	0	2
Klamath	0	0	0	0	0	0	0	0	0	0	0
Lake	0	0	0	0	0	0	0	0	0	0	0
Lane	0	0	1	1	0	1	3	0	0	1	7
Lincoln	0	0	0	0	0	0	0	0	0	2	2
Linn	0	2	1	1	0	0	1	1	0	0	6
Malheur	0	0	0	0	0	0	0	0	0	0	0
Marion	1	2	3	0	1	2	4	0	0	2	15
Morrow	0	0	0	0	0	0	0	0	0	0	0
Multnomah	1	2	0	0	2	0	1	2	1	8	17
Polk	0	0	0	1	0	0	0	0	0	0	1
Sherman	0	0	0	0	0	0	0	0	0	0	0
Tillamook	0	0	0	0	0	0	0	0	0	0	0
Umatilla	0	1	0	0	0	0	0	0	0	0	1
Union	0	0	0	0	0	0	0	0	0	0	0
Wallowa	0	0	0	0	0	0	0	0	0	0	0
Wasco	0	1	0	0	0	0	0	1	0	1	3
Washington	1	0	2	0	0	2	1	1	3	1	11
Wheeler	0	0	0	0	0	0	0	0	0	0	0
Yamhill	0	2	0	1	0	0	0	0	1	0	4
Total	6	12	9	5	7	11	12	8	6	19	95

Race: A=Asian/Pacific Islander N=Native American B=Black W=White U=Other/Unknown

Oregon Lyme disease Cases
January through November

	Age Group in Years												Total
	00-04	05-09	10-14	15-19	20-24	25-29	30-39	40-49	50-59	60-69	70-79	80+	
2000	0	1	0	0	2	1	3	3	2	1	0	0	13
2001	1	0	1	0	0	1	2	3	2	2	1	0	13
2002	0	0	2	1	1	0	3	2	3	0	2	0	14
2003	0	0	2	0	2	2	2	1	3	4	0	0	16
2004	0	3	3	0	3	2	3	5	3	3	0	0	25
2005	1	2	0	0	1	2	2	5	9	2	0	1	25
2006	1	2	1	1	0	1	2	3	2	4	1	1	19
2007	2	0	1	0	2	1	6	8	4	1	1	0	26
2008	0	2	2	4	2	1	3	8	11	3	1	0	37
2009	2	3	0	2	0	3	5	6	5	7	1	0	34
Total	7	13	12	8	13	14	31	44	44	27	7	2	222

	Sex			Total
	F	M	U	
2000	5	8	0	13
2001	7	6	0	13
2002	10	4	0	14
2003	11	5	0	16
2004	16	9	0	25
2005	15	10	0	25
2006	7	12	0	19
2007	18	9	0	27
2008	18	19	0	37
2009	23	11	0	34
Total	130	93	0	223

	Race					Total
	A	B	N	W	U	
2000	0	0	0	6	7	13
2001	0	0	0	11	2	13
2002	0	0	1	8	5	14
2003	0	0	0	10	6	16
2004	0	0	0	23	2	25
2005	0	0	1	22	2	25
2006	0	0	0	18	1	19
2007	0	1	0	20	6	27
2008	0	0	0	30	7	37
2009	1	0	1	22	10	34
Total	1	1	3	170	48	223

	2000	2001	2002	2003	2004	2005	2006	2007	2008	2009	Total
Baker	0	0	0	0	0	0	0	0	0	0	0
Benton	0	0	0	2	1	2	2	1	2	0	10
Clackamas	0	3	1	1	2	1	1	2	1	0	12
Clatsop	0	0	1	0	0	0	0	0	1	0	2
Columbia	0	0	1	0	0	0	0	0	0	0	1
Coos	0	1	0	0	0	0	0	1	0	0	2
Crook	1	0	0	0	0	1	0	0	0	0	2
Curry	0	0	0	1	0	0	0	0	0	2	3
Deschutes	0	0	0	0	1	1	0	0	0	1	3
Douglas	0	0	1	1	4	0	1	0	1	2	10
Gilliam	0	0	0	0	1	0	0	0	0	0	1
Grant	0	0	0	0	0	0	0	0	0	1	1
Harney	0	0	0	0	0	0	0	0	0	0	0
Hood River	0	0	3	0	0	2	0	3	2	1	11
Jackson	2	1	1	1	1	5	1	6	6	5	29
Jefferson	0	0	0	0	0	0	0	0	0	0	0
Josephine	3	0	4	1	5	3	4	3	4	2	29
Klamath	1	1	0	0	0	0	1	0	1	2	6
Lake	0	0	0	0	0	0	1	0	0	0	1
Lane	1	0	0	0	1	1	1	0	2	5	11
Lincoln	0	0	0	0	1	0	0	0	0	0	1
Linn	0	0	0	1	1	0	1	1	0	0	4
Malheur	0	0	0	0	0	0	0	1	0	0	1
Marion	0	0	0	2	1	1	2	1	1	0	8
Morrow	0	0	0	0	1	0	0	0	0	0	1
Multnomah	4	1	1	5	3	2	4	5	9	8	42
Polk	0	0	0	0	0	2	0	0	2	0	4
Sherman	0	0	0	0	0	0	0	0	0	0	0
Tillamook	0	1	0	0	0	2	0	1	0	0	4
Umatilla	0	0	0	0	0	0	0	0	0	1	1
Union	0	0	0	0	0	0	0	0	1	1	2
Wallowa	0	1	0	0	0	0	0	0	0	0	1
Wasco	0	0	0	0	0	0	0	0	2	0	2
Washington	1	4	0	1	2	1	0	1	2	0	12
Wheeler	0	0	0	0	0	0	0	0	0	0	0
Yamhill	0	0	1	0	0	1	0	1	0	3	6
Total	13	13	14	16	25	25	19	27	37	34	223

Race: A=Asian/Pacific Islander N=Native American B=Black W=White U=Other/Unknown

Oregon Malaria Cases
January through November

	Age Group in Years												Total
	00-04	05-09	10-14	15-19	20-24	25-29	30-39	40-49	50-59	60-69	70-79	80+	
2000	0	1	0	9	8	2	9	6	2	2	0	0	39
2001	1	0	0	0	1	2	4	2	3	0	1	0	14
2002	1	0	1	0	2	1	2	1	1	2	0	0	11
2003	0	1	1	0	2	1	2	1	1	0	0	0	9
2004	0	0	0	3	2	1	4	5	2	0	0	0	17
2005	1	1	0	0	3	0	2	2	2	2	0	0	13
2006	3	0	0	0	3	0	2	1	2	1	0	0	12
2007	0	2	0	1	2	3	1	5	0	1	0	0	15
2008	0	0	0	0	0	0	3	1	0	0	0	0	4
2009	0	0	1	1	0	1	3	3	2	1	0	0	12
Total	6	5	3	14	23	11	32	27	15	9	1	0	146

	Sex				Total
	F	M	U	u	
2000	13	26	0	0	39
2001	2	12	0	0	14
2002	3	8	0	0	11
2003	2	7	0	0	9
2004	9	7	0	1	17
2005	7	6	0	0	13
2006	4	8	0	0	12
2007	4	11	0	0	15
2008	1	3	0	0	4
2009	4	8	0	0	12
Total	49	96	0	1	146

	Race					Total
	A	B	N	W	U	
2000	1	4	0	26	8	39
2001	3	2	0	7	2	14
2002	0	0	0	6	5	11
2003	1	2	0	6	0	9
2004	0	5	0	9	3	17
2005	1	2	0	8	2	13
2006	1	6	0	4	1	12
2007	2	5	0	7	1	15
2008	0	2	0	1	1	4
2009	0	1	0	9	2	12
Total	9	29	0	83	25	146

	2000	2001	2002	2003	2004	2005	2006	2007	2008	2009	Total
Baker	0	0	0	0	0	0	0	0	0	0	0
Benton	4	1	0	0	0	1	2	1	0	0	9
Clackamas	1	1	0	2	0	0	1	1	0	1	7
Clatsop	0	0	0	0	0	0	0	0	0	0	0
Columbia	0	0	0	0	0	0	0	0	0	0	0
Coos	0	0	0	1	0	0	0	0	0	0	1
Crook	0	0	0	0	0	0	0	0	0	0	0
Curry	1	0	0	0	0	0	0	0	0	0	1
Deschutes	1	0	0	0	1	1	1	0	1	1	6
Douglas	0	0	0	0	0	1	0	0	0	0	1
Gilliam	0	0	0	0	0	0	0	0	0	0	0
Grant	0	0	0	0	0	0	0	0	0	0	0
Harney	0	0	0	0	0	0	0	0	0	0	0
Hood River	1	1	0	1	0	0	0	0	0	0	3
Jackson	1	0	0	1	2	0	0	0	0	0	4
Jefferson	0	0	0	0	0	0	0	0	0	0	0
Josephine	0	1	0	0	0	0	0	0	0	1	2
Klamath	0	0	0	0	0	1	0	0	0	0	1
Lake	0	0	0	0	0	0	0	0	0	0	0
Lane	1	1	2	1	1	0	0	0	0	1	7
Lincoln	0	0	0	0	0	0	0	0	0	0	0
Linn	0	0	1	0	1	1	0	0	0	0	3
Malheur	0	0	0	0	0	0	0	0	0	0	0
Marion	2	0	1	0	2	0	0	2	0	0	7
Morrow	0	0	0	0	0	0	0	0	0	0	0
Multnomah	14	4	5	2	3	6	3	10	3	5	55
Polk	0	2	0	0	0	1	0	0	0	0	3
Sherman	0	0	0	0	0	0	0	0	0	0	0
Tillamook	0	0	0	0	0	0	0	0	0	0	0
Umatilla	0	0	0	0	0	0	0	0	0	0	0
Union	0	0	0	0	0	0	0	0	0	0	0
Wallowa	0	0	0	0	0	0	0	0	0	0	0
Wasco	0	0	0	0	0	0	0	1	0	0	1
Washington	12	3	1	1	6	1	5	0	0	3	32
Wheeler	0	0	0	0	0	0	0	0	0	0	0
Yamhill	1	0	1	0	1	0	0	0	0	0	3
Total	39	14	11	9	17	13	12	15	4	12	146

Race: A=Asian/Pacific Islander N=Native American B=Black W=White U=Other/Unknown

Oregon Meningococcal Disease Cases
January through November

	Age Group in Years												Total
	00-04	05-09	10-14	15-19	20-24	25-29	30-39	40-49	50-59	60-69	70-79	80+	
2000	14	11	2	8	8	2	3	1	8	1	3	4	65
2001	24	4	3	11	3	0	1	1	0	1	2	8	58
2002	14	2	6	7	0	1	2	5	3	1	2	0	43
2003	15	4	3	7	4	1	2	6	4	4	2	3	55
2004	15	7	2	5	7	5	2	3	1	2	2	3	54
2005	8	1	1	15	9	1	4	4	3	0	2	3	51
2006	4	0	0	7	8	2	2	3	4	2	4	1	37
2007	8	2	1	2	0	3	0	0	2	2	2	6	28
2008	13	0	0	3	1	2	1	3	1	3	4	5	36
2009	12	3	1	7	2	1	3	4	0	2	0	4	39
Total	127	34	19	72	42	18	20	30	26	18	23	37	466

	Sex				Total
	F	M	U	u	
2000	34	31	0	1	66
2001	26	32	0	0	58
2002	25	18	0	0	43
2003	27	28	0	0	55
2004	22	32	0	0	54
2005	26	25	0	0	51
2006	21	16	0	0	37
2007	14	14	0	0	28
2008	25	10	0	1	36
2009	21	18	0	0	39
Total	241	224	0	2	467

	Race					Total
	A	B	N	W	U	
2000	1	0	0	45	20	66
2001	0	0	0	33	25	58
2002	2	1	0	30	10	43
2003	2	0	1	46	6	55
2004	0	1	1	46	6	54
2005	1	3	1	36	10	51
2006	0	0	0	33	4	37
2007	0	0	1	25	2	28
2008	1	0	0	30	5	36
2009	0	1	0	30	8	39
Total	7	6	4	354	96	467

	2000	2001	2002	2003	2004	2005	2006	2007	2008	2009	Total
Baker	0	0	0	1	0	1	0	0	0	0	2
Benton	0	1	1	0	2	1	1	0	0	0	6
Clackamas	7	6	3	3	4	5	1	1	1	3	34
Clatsop	3	3	1	0	0	2	1	0	2	0	12
Columbia	1	0	1	2	1	1	0	0	0	0	6
Coos	1	0	0	0	1	3	1	3	0	0	9
Crook	0	0	1	0	1	0	0	0	0	0	2
Curry	0	0	0	0	0	0	0	0	0	0	0
Deschutes	4	0	1	3	2	0	3	2	2	2	19
Douglas	3	4	2	3	8	3	6	0	2	2	33
Gilliam	0	1	0	0	0	0	0	0	0	0	1
Grant	0	0	0	0	0	0	0	0	0	0	0
Harney	0	0	0	0	0	0	0	0	0	0	0
Hood River	0	0	0	0	0	0	0	1	0	0	1
Jackson	1	4	3	6	5	7	2	1	1	2	32
Jefferson	0	0	1	0	0	1	0	0	0	0	2
Josephine	0	0	2	0	2	3	0	0	2	1	10
Klamath	0	0	1	2	2	2	1	0	1	1	10
Lake	0	0	0	0	0	0	0	0	0	0	0
Lane	3	9	3	6	6	5	1	3	2	6	44
Lincoln	0	3	0	1	3	0	0	2	4	0	13
Linn	4	1	6	1	1	1	1	2	1	0	18
Malheur	0	0	0	0	0	0	0	0	0	0	0
Marion	6	9	1	4	4	2	3	2	4	1	36
Morrow	0	0	1	0	1	0	0	0	0	1	3
Multnomah	12	6	7	8	5	7	6	5	8	8	72
Polk	4	0	2	3	1	1	2	0	0	0	13
Sherman	0	0	0	0	0	0	0	0	0	0	0
Tillamook	0	0	0	1	0	0	1	1	0	0	3
Umatilla	1	0	2	1	0	0	0	1	1	0	6
Union	0	1	0	1	0	0	0	0	0	0	2
Wallowa	0	0	0	0	0	0	0	0	0	0	0
Wasco	0	0	0	0	0	0	0	0	2	3	5
Washington	8	2	2	8	5	4	2	0	2	4	37
Wheeler	0	0	0	0	0	0	0	0	0	0	0
Yamhill	8	8	2	1	0	2	5	4	1	5	36
Total	66	58	43	55	54	51	37	28	36	39	467

Race: A=Asian/Pacific Islander N=Native American B=Black W=White U=Other/Unknown

Oregon Public Health Division

Oregon Pertussis Cases
January through November

	Age Group in Years												Total
	00-04	05-09	10-14	15-19	20-24	25-29	30-39	40-49	50-59	60-69	70-79	80+	
2000	52	7	13	8	3	1	5	5	4	1	0	0	99
2001	25	5	9	4	3	2	7	4	1	0	0	0	60
2002	77	21	24	11	5	5	13	13	6	0	0	0	175
2003	94	44	86	46	25	21	45	42	17	5	0	0	425
2004	78	54	127	93	13	18	35	33	23	3	3	0	480
2005	174	71	145	74	24	8	43	39	18	9	1	2	608
2006	34	5	7	16	6	3	9	11	4	1	2	0	98
2007	37	16	9	14	4	10	10	7	3	3	0	2	115
2008	73	33	25	9	5	2	10	7	1	2	1	0	168
2009	104	26	37	28	6	4	11	10	7	3	5	0	241
Total	748	282	482	303	94	74	188	171	84	27	12	4	2469

	Sex				Total
	F	M	U	u	
2000	62	38	0	0	100
2001	39	22	0	0	61
2002	103	68	0	4	175
2003	230	200	0	0	430
2004	252	234	0	2	488
2005	316	299	0	3	618
2006	54	44	0	2	100
2007	70	45	0	0	115
2008	80	88	0	0	168
2009	136	106	1	1	244
Total	1342	1144	1	12	2499

	Race					Total
	A	B	N	W	U	
2000	0	1	0	21	78	100
2001	0	0	0	41	20	61
2002	0	8	1	124	42	175
2003	3	11	5	313	98	430
2004	7	3	0	381	97	488
2005	23	2	5	493	95	618
2006	4	0	3	78	15	100
2007	3	3	1	97	11	115
2008	0	0	0	150	18	168
2009	0	7	2	193	42	244
Total	40	35	17	1891	516	2499

	2000	2001	2002	2003	2004	2005	2006	2007	2008	2009	Total
Baker	0	0	0	0	0	0	0	0	0	0	0
Benton	3	6	1	4	188	45	1	1	1	12	262
Clackamas	2	3	11	7	22	35	1	4	13	37	135
Clatsop	4	0	0	0	0	9	0	0	11	1	25
Columbia	0	3	0	0	10	1	0	0	4	1	19
Coos	0	0	0	0	3	5	2	0	0	11	21
Crook	0	0	0	0	0	1	1	0	0	0	2
Curry	0	0	0	0	0	10	0	0	0	0	10
Deschutes	8	1	21	0	2	23	0	1	3	3	62
Douglas	1	0	0	14	64	0	0	0	0	21	100
Gilliam	0	0	0	0	0	0	5	0	0	0	5
Grant	0	0	0	0	0	0	0	0	0	0	0
Harney	0	0	0	0	0	0	1	8	0	0	9
Hood River	0	4	0	2	1	5	1	0	1	0	14
Jackson	3	0	0	133	4	21	8	1	8	15	193
Jefferson	0	0	7	0	0	0	0	0	0	0	7
Josephine	1	0	1	13	4	9	0	0	1	9	38
Klamath	1	0	0	29	2	5	9	0	2	1	49
Lake	0	0	0	0	0	1	0	0	0	0	1
Lane	24	11	42	140	60	120	15	12	16	24	464
Lincoln	2	0	0	3	0	26	0	4	0	0	35
Linn	0	0	1	3	36	21	2	13	7	12	95
Malheur	0	0	0	0	0	0	0	0	0	0	0
Marion	12	10	42	4	18	113	7	4	36	13	259
Morrow	0	0	0	3	0	0	4	0	0	0	7
Multnomah	13	10	24	59	23	87	23	21	35	48	343
Polk	1	3	0	4	5	14	0	2	4	1	34
Sherman	0	0	0	0	0	0	0	0	0	0	0
Tillamook	0	3	0	0	0	0	1	0	0	0	4
Umatilla	2	0	1	0	1	2	1	0	1	10	18
Union	0	0	0	0	1	1	0	22	0	4	28
Wallowa	0	0	0	0	0	1	0	0	1	0	2
Wasco	1	0	2	0	1	3	1	0	0	2	10
Washington	15	5	19	11	43	47	16	17	18	14	205
Wheeler	0	0	0	0	0	0	0	0	0	0	0
Yamhill	7	2	3	1	0	13	1	5	6	5	43
Total	100	61	175	430	488	618	100	115	168	244	2499

Race: A=Asian/Pacific Islander N=Native American B=Black W=White U=Other/Unknown

Oregon Public Health Division

Oregon Salmonella Cases
January through November

	Age Group in Years												Total
	00-04	05-09	10-14	15-19	20-24	25-29	30-39	40-49	50-59	60-69	70-79	80+	
2000	46	21	14	19	16	22	44	31	24	12	14	14	277
2001	50	21	16	27	28	19	30	19	19	11	15	11	266
2002	62	28	12	21	16	25	44	31	34	17	18	15	323
2003	63	21	15	21	41	34	57	59	43	25	18	12	409
2004	50	32	20	28	30	32	44	51	38	18	21	31	395
2005	73	32	21	24	24	29	61	49	26	24	11	18	392
2006	70	29	19	15	29	36	46	54	41	30	21	11	401
2007	57	21	12	21	21	24	32	41	36	21	14	11	311
2008	87	26	18	22	32	29	45	40	36	40	15	18	408
2009	80	32	21	25	28	28	43	49	42	24	19	14	405
Total	638	263	168	223	265	278	446	424	339	222	166	155	3587

	Sex				Total
	F	M	U	u	
2000	169	109	0	0	278
2001	142	124	0	0	266
2002	182	141	0	0	323
2003	224	188	0	0	412
2004	212	185	0	0	397
2005	209	182	0	2	393
2006	216	186	0	0	402
2007	151	159	0	2	312
2008	220	188	0	0	408
2009	221	182	2	0	405
Total	1946	1644	2	4	3596

	Race					Total
	A	B	N	W	U	
2000	7	3	2	199	67	278
2001	8	3	4	178	73	266
2002	8	5	3	249	58	323
2003	11	3	3	342	53	412
2004	29	6	3	299	60	397
2005	22	2	5	306	58	393
2006	15	7	4	307	69	402
2007	7	2	4	259	40	312
2008	9	4	3	326	66	408
2009	17	10	5	295	78	405
Total	133	45	36	2760	622	3596

	2000	2001	2002	2003	2004	2005	2006	2007	2008	2009	Total
Baker	1	2	1	29	3	0	1	2	1	2	42
Benton	5	5	10	17	2	9	8	10	9	10	85
Clackamas	21	23	21	35	65	41	28	39	38	38	349
Clatsop	0	2	4	3	1	5	4	1	3	1	24
Columbia	8	0	2	3	3	3	3	4	3	1	30
Coos	2	4	5	5	6	6	3	5	8	6	50
Crook	1	0	1	1	4	2	2	3	2	0	16
Curry	1	0	1	0	0	0	1	0	1	4	8
Deschutes	10	12	9	14	13	13	12	16	11	9	119
Douglas	7	5	7	8	6	9	11	8	13	7	81
Gilliam	0	0	0	0	0	0	0	0	0	0	0
Grant	0	0	1	0	0	0	0	0	0	0	1
Harney	0	1	0	0	1	2	1	0	1	1	7
Hood River	2	0	4	1	1	0	2	2	3	0	15
Jackson	18	21	33	22	24	20	17	26	26	30	237
Jefferson	1	2	1	3	1	1	2	1	2	0	14
Josephine	2	6	6	3	4	7	11	5	10	4	58
Klamath	2	4	5	7	1	4	7	4	6	6	46
Lake	0	0	0	0	0	0	0	1	1	3	5
Lane	26	22	31	45	34	50	34	23	34	29	328
Lincoln	3	2	5	8	5	4	2	3	3	5	40
Linn	10	10	7	11	12	8	20	11	19	14	122
Malheur	0	5	4	3	3	5	3	5	4	2	34
Marion	21	23	30	47	45	36	35	23	28	42	330
Morrow	1	0	0	4	1	3	1	1	1	0	12
Multnomah	76	61	55	66	61	73	83	55	72	92	694
Polk	1	2	7	5	5	9	5	6	6	6	52
Sherman	0	0	1	0	0	0	0	0	0	0	1
Tillamook	4	2	1	1	1	4	1	0	3	1	18
Umatilla	6	5	10	10	20	12	6	6	13	9	97
Union	4	1	0	6	5	2	2	3	3	3	29
Wallowa	2	0	0	0	0	0	0	0	0	0	2
Wasco	2	1	1	0	2	5	8	3	4	4	30
Washington	39	39	49	47	56	49	72	43	69	66	529
Wheeler	0	0	0	0	0	0	0	0	0	0	0
Yamhill	2	6	11	8	12	11	17	3	11	10	91
Total	278	266	323	412	397	393	402	312	408	405	3596

Race: A=Asian/Pacific Islander N=Native American B=Black W=White U=Other/Unknown

Oregon Public Health Division

Oregon Shigella Cases
January through November

	Age Group in Years												Total
	00-04	05-09	10-14	15-19	20-24	25-29	30-39	40-49	50-59	60-69	70-79	80+	
2000	33	9	1	13	13	15	32	29	4	2	1	0	152
2001	37	12	4	4	8	9	11	9	7	2	2	0	105
2002	31	14	4	3	12	8	7	7	8	4	2	1	101
2003	68	53	10	9	6	11	22	18	5	4	1	0	207
2004	13	9	5	7	7	6	12	15	4	2	2	0	82
2005	18	14	6	9	4	7	14	20	23	4	3	1	123
2006	18	9	4	4	4	9	18	15	13	11	6	2	113
2007	9	12	3	3	4	4	14	7	10	3	3	0	72
2008	19	11	7	4	3	11	10	7	7	6	1	0	86
2009	12	7	3	2	4	6	8	2	5	1	1	0	51
Total	258	150	47	58	65	86	148	129	86	39	22	4	1092

	Sex			Total
	F	M	U	
2000	76	78	0	154
2001	57	48	0	105
2002	57	45	0	102
2003	107	100	0	207
2004	44	38	0	82
2005	67	56	0	123
2006	61	55	0	116
2007	34	39	0	73
2008	49	42	0	91
2009	28	23	0	51
Total	580	524	0	1104

	Race					Total
	A	B	N	W	U	
2000	1	2	2	103	46	154
2001	3	0	0	63	39	105
2002	3	3	2	61	33	102
2003	7	1	1	137	61	207
2004	6	1	0	55	20	82
2005	1	1	0	81	40	123
2006	3	0	0	92	21	116
2007	3	1	0	56	13	73
2008	0	1	2	67	21	91
2009	5	0	2	31	13	51
Total	32	10	9	746	307	1104

	2000	2001	2002	2003	2004	2005	2006	2007	2008	2009	Total
Baker	0	0	0	1	0	0	0	0	0	0	1
Benton	2	2	2	0	1	4	9	0	1	3	24
Clackamas	14	7	3	19	9	6	1	3	5	2	69
Clatsop	0	1	0	0	5	1	0	0	0	1	8
Columbia	0	0	1	0	4	0	0	1	0	0	6
Coos	1	0	0	0	0	0	1	0	0	0	2
Crook	0	3	1	0	0	0	0	0	0	0	4
Curry	0	1	0	0	0	0	0	0	0	0	1
Deschutes	20	2	1	1	2	2	1	2	2	4	37
Douglas	0	2	0	0	0	26	0	0	0	0	28
Gilliam	0	0	0	0	0	0	0	0	0	0	0
Grant	0	0	0	0	0	0	0	0	0	0	0
Harney	0	0	0	0	0	0	0	0	0	0	0
Hood River	0	0	0	1	3	0	2	1	1	4	12
Jackson	6	3	8	7	3	11	2	3	6	1	50
Jefferson	0	0	1	1	1	0	0	5	6	2	16
Josephine	0	2	1	0	2	1	2	0	1	0	9
Klamath	3	3	1	0	0	2	1	0	2	0	12
Lake	0	0	0	0	0	0	0	0	0	0	0
Lane	9	6	5	4	4	4	5	4	7	4	52
Lincoln	0	0	0	1	0	1	0	0	0	0	2
Linn	2	1	3	1	0	6	1	1	0	2	17
Malheur	7	2	2	4	0	1	1	0	0	0	17
Marion	13	10	22	113	9	18	13	1	6	9	214
Morrow	0	1	0	0	0	0	0	2	0	0	3
Multnomah	49	29	25	25	26	18	20	28	21	10	251
Polk	2	0	3	0	1	2	1	1	6	0	16
Sherman	0	0	0	0	0	0	0	0	0	0	0
Tillamook	0	1	0	0	0	0	0	0	0	0	1
Umatilla	3	2	6	7	0	2	1	1	13	0	35
Union	0	0	0	0	0	1	0	0	2	1	4
Wallowa	0	0	0	0	1	0	0	0	0	0	1
Wasco	5	0	0	0	0	3	2	7	0	0	17
Washington	18	24	13	22	9	14	19	12	12	8	151
Wheeler	0	0	0	0	0	0	0	0	0	0	0
Yamhill	0	3	4	0	2	0	34	1	0	0	44
Total	154	105	102	207	82	123	116	73	91	51	1104

Race: A=Asian/Pacific Islander N=Native American B=Black W=White U=Other/Unknown

Oregon Syphillis, Early Cases
January through November

	Age Group in Years												Total
	00-04	05-09	10-14	15-19	20-24	25-29	30-39	40-49	50-59	60-69	70-79	80+	
2000	0	0	0	0	13	3	10	2	2	0	0	0	30
2001	0	0	0	0	4	4	9	4	1	0	0	0	22
2002	0	0	0	2	3	7	18	7	2	0	0	0	39
2003	0	0	0	5	10	8	19	12	7	5	0	0	66
2004	0	0	0	1	5	8	16	16	4	2	0	0	52
2005	0	0	0	0	9	8	11	10	9	1	1	0	49
2006	0	0	0	0	9	8	11	6	6	2	0	0	42
2007	0	0	0	0	1	3	8	9	2	0	0	0	23
2008	0	0	0	1	7	12	13	3	0	1	0	0	37
2009	0	0	0	0	7	8	24	19	13	1	0	0	72
Total	0	0	0	9	68	69	139	88	46	12	1	0	432

	Sex			Total
	F	M	U	
2000	10	20	0	30
2001	8	14	0	22
2002	13	26	0	39
2003	13	53	0	66
2004	6	46	0	52
2005	6	43	0	49
2006	2	40	0	42
2007	2	21	0	23
2008	3	34	0	37
2009	2	70	0	72
Total	65	367	0	432

	Race					Total
	A	B	N	W	U	
2000	3	12	2	13	0	30
2001	1	3	1	17	0	22
2002	2	14	0	23	0	39
2003	5	7	0	54	0	66
2004	3	3	2	42	2	52
2005	2	3	1	41	2	49
2006	2	1	1	36	2	42
2007	0	1	0	22	0	23
2008	1	0	0	35	1	37
2009	2	4	1	58	7	72
Total	21	48	8	341	14	432

	2000	2001	2002	2003	2004	2005	2006	2007	2008	2009	Total
Baker	0	0	0	0	0	0	0	0	0	1	1
Benton	2	0	0	0	0	0	1	0	0	1	4
Clackamas	0	0	3	2	2	5	3	0	3	5	23
Clatsop	0	0	0	0	0	0	0	0	1	0	1
Columbia	0	0	0	0	0	0	0	0	0	0	0
Coos	0	0	0	3	0	0	0	0	0	0	3
Crook	0	0	0	0	0	0	0	0	0	0	0
Curry	0	0	0	0	0	0	0	0	0	0	0
Deschutes	0	1	0	0	1	1	0	0	4	1	8
Douglas	0	0	0	0	0	0	0	0	1	0	1
Gilliam	0	0	0	0	0	0	0	0	0	0	0
Grant	0	0	0	0	0	0	0	0	0	0	0
Harney	0	0	0	0	0	0	0	0	0	0	0
Hood River	1	0	0	0	0	0	0	0	0	0	1
Jackson	0	3	1	0	3	2	3	0	4	0	16
Jefferson	0	0	0	0	0	0	2	0	0	0	2
Josephine	0	0	0	0	0	1	0	0	0	0	1
Klamath	0	0	0	0	1	0	0	0	0	0	1
Lake	0	0	0	0	0	0	0	0	0	0	0
Lane	1	1	1	1	1	2	6	2	1	5	21
Lincoln	0	0	0	1	0	0	0	0	0	0	1
Linn	0	0	0	1	0	0	1	1	0	0	3
Malheur	0	0	0	1	4	0	0	0	0	1	6
Marion	3	0	0	3	1	3	0	2	2	3	17
Morrow	0	0	0	0	0	0	0	0	0	0	0
Multnomah	22	16	30	43	35	30	23	13	19	45	276
Polk	0	0	0	0	0	0	0	1	0	0	1
Sherman	0	0	0	0	0	0	0	0	0	0	0
Tillamook	0	0	0	2	0	0	0	0	0	0	2
Umatilla	0	0	0	0	0	0	0	1	0	1	2
Union	0	0	0	0	0	0	0	0	0	0	0
Wallowa	0	0	0	0	0	0	0	0	0	0	0
Wasco	0	0	0	0	0	1	0	0	0	0	1
Washington	1	1	4	9	4	4	3	1	1	9	37
Wheeler	0	0	0	0	0	0	0	0	0	0	0
Yamhill	0	0	0	0	0	0	0	2	1	0	3
Total	30	22	39	66	52	49	42	23	37	72	432

Race: A=Asian/Pacific Islander N=Native American B=Black W=White U=Other/Unknown

Oregon Tuberculosis Cases
January through November

	Age Group in Years												Total
	00-04	05-09	10-14	15-19	20-24	25-29	30-39	40-49	50-59	60-69	70-79	80+	
2000	2	1	2	3	7	10	23	13	10	8	7	4	90
2001	1	0	2	4	6	11	23	17	17	13	11	3	108
2002	4	1	3	3	14	13	15	11	16	9	10	4	103
2003	4	1	2	0	15	10	19	16	12	10	8	2	99
2004	4	1	1	4	7	8	9	13	19	7	14	5	92
2005	1	1	1	5	4	10	16	19	15	10	1	8	91
2006	0	1	0	4	5	5	5	19	9	6	7	6	67
2007	2	1	2	1	6	6	15	12	9	8	1	3	66
2008	1	0	1	0	9	8	16	7	10	5	2	7	66
2009	1	0	0	6	4	10	11	12	11	9	6	6	76
Total	20	7	14	30	77	91	152	139	128	85	67	48	858

	Sex			Total
	F	M	U	
2000	32	58	0	90
2001	31	77	0	108
2002	41	62	0	103
2003	33	66	0	99
2004	35	57	0	92
2005	39	52	0	91
2006	29	38	0	67
2007	24	42	0	66
2008	25	41	0	66
2009	23	53	0	76
Total	312	546	0	858

	Race					Total
	A	B	N	W	U	
2000	20	10	2	58	0	90
2001	27	10	1	70	0	108
2002	34	15	2	52	0	103
2003	35	4	2	58	0	99
2004	27	10	4	51	0	92
2005	35	7	2	46	1	91
2006	21	10	1	35	0	67
2007	22	4	0	40	0	66
2008	28	3	1	34	0	66
2009	24	6	6	37	3	76
Total	273	79	21	481	4	858

	2000	2001	2002	2003	2004	2005	2006	2007	2008	2009	Total
Baker	0	0	0	0	0	1	0	0	1	0	2
Benton	2	2	0	1	0	1	2	0	1	0	9
Clackamas	1	4	7	8	0	4	3	9	6	5	47
Clatsop	0	0	1	0	1	1	0	0	0	0	3
Columbia	0	0	0	0	0	0	0	0	0	0	0
Coos	0	0	1	2	0	1	2	0	0	1	7
Crook	0	0	0	0	1	0	0	1	0	1	3
Curry	0	2	1	0	0	2	1	0	1	1	8
Deschutes	0	0	0	1	1	0	2	2	0	2	8
Douglas	1	2	2	1	1	1	1	1	0	3	13
Gilliam	0	0	0	0	0	0	0	0	0	0	0
Grant	0	0	0	0	0	0	0	0	0	0	0
Harney	0	0	0	0	0	0	0	0	0	0	0
Hood River	0	0	0	0	1	0	0	0	0	2	3
Jackson	5	5	3	2	2	2	1	1	1	0	22
Jefferson	0	1	0	1	0	0	1	0	2	0	5
Josephine	2	0	0	1	1	0	0	0	0	1	5
Klamath	1	0	1	0	1	0	0	3	0	0	6
Lake	0	0	0	0	0	0	0	0	0	0	0
Lane	3	21	13	10	8	4	5	6	2	1	73
Lincoln	1	1	0	0	0	0	0	2	0	1	5
Linn	1	0	2	1	2	0	1	1	2	1	11
Malheur	0	1	1	2	2	0	4	0	0	0	10
Marion	12	13	12	10	13	18	10	7	8	13	116
Morrow	0	0	0	0	1	0	0	0	0	0	1
Multnomah	37	38	40	33	39	35	25	19	26	24	316
Polk	0	3	2	0	1	3	1	0	0	0	10
Sherman	0	0	0	0	0	0	0	0	0	0	0
Tillamook	0	0	0	0	0	0	0	0	0	0	0
Umatilla	3	2	1	5	3	2	3	0	0	2	21
Union	0	0	0	0	1	0	0	0	0	0	1
Wallowa	0	0	0	0	0	0	0	0	0	0	0
Wasco	0	0	0	2	0	0	0	0	0	0	2
Washington	19	12	15	17	13	14	5	12	16	17	140
Wheeler	0	0	0	0	0	0	0	0	0	0	0
Yamhill	2	1	1	2	0	2	0	2	0	1	11
Total	90	108	103	99	92	91	67	66	66	76	858

Race: A=Asian/Pacific Islander N=Native American B=Black W=White U=Other/Unknown

Oregon Vibrio parahaemolytic Cases
January through November

	Age Group in Years												Total
	00-04	05-09	10-14	15-19	20-24	25-29	30-39	40-49	50-59	60-69	70-79	80+	
2000	0	0	0	0	0	2	3	2	0	0	0	0	7
2001	0	0	0	1	0	0	0	3	0	1	1	0	6
2002	0	1	0	0	0	0	2	5	4	3	1	0	16
2003	0	0	0	0	0	1	2	1	2	0	0	0	6
2004	0	0	0	1	1	2	3	2	2	0	1	0	12
2005	0	0	0	0	0	1	2	3	0	1	1	1	9
2006	0	0	0	0	1	2	5	3	4	3	0	1	19
2007	0	0	0	0	1	2	2	2	1	0	0	0	8
2008	0	0	0	0	0	2	3	4	1	1	0	1	12
2009	0	0	0	1	1	1	5	4	5	0	1	1	19
Total	0	1	0	3	4	13	27	29	19	9	5	4	114

	Sex			Total
	F	M	U	
2000	2	5	0	7
2001	2	4	0	6
2002	5	11	0	16
2003	2	4	0	6
2004	2	10	0	12
2005	2	7	0	9
2006	7	12	0	19
2007	1	7	0	8
2008	3	9	0	12
2009	4	15	0	19
Total	30	84	0	114

	Race					Total
	A	B	N	W	U	
2000	0	0	0	2	5	7
2001	0	0	0	6	0	6
2002	1	0	0	10	5	16
2003	0	0	0	5	1	6
2004	0	0	0	11	1	12
2005	0	0	0	8	1	9
2006	0	0	0	15	4	19
2007	0	0	1	4	3	8
2008	1	0	0	10	1	12
2009	0	0	0	11	8	19
Total	2	0	1	82	29	114

	2000	2001	2002	2003	2004	2005	2006	2007	2008	2009	Total
Baker	0	0	0	0	0	0	0	0	0	0	0
Benton	0	1	1	1	0	0	1	0	2	1	7
Clackamas	1	0	2	0	0	1	3	0	0	4	11
Clatsop	0	0	0	0	0	0	0	0	2	1	3
Columbia	0	0	0	0	0	0	0	0	1	0	1
Coos	0	0	0	1	0	0	0	0	0	1	2
Crook	0	0	0	0	0	0	0	0	0	0	0
Curry	0	0	0	0	0	0	0	0	0	0	0
Deschutes	1	2	1	0	2	2	1	0	0	3	12
Douglas	0	0	0	0	0	0	0	0	0	0	0
Gilliam	0	0	0	0	0	0	0	0	0	0	0
Grant	0	0	0	0	0	0	0	0	0	0	0
Harney	0	0	0	0	0	0	0	0	0	0	0
Hood River	0	0	0	0	0	0	0	0	0	1	1
Jackson	0	0	1	0	0	0	1	0	0	1	3
Jefferson	0	0	0	0	0	0	0	0	0	0	0
Josephine	0	0	1	0	0	1	0	1	0	0	3
Klamath	0	0	0	0	3	0	0	0	0	0	3
Lake	0	0	1	0	0	0	0	0	0	0	1
Lane	2	1	2	0	1	1	7	1	0	1	16
Lincoln	1	0	0	1	0	0	0	0	0	0	2
Linn	0	0	1	0	0	0	1	0	0	0	2
Malheur	0	0	0	0	0	0	0	0	0	0	0
Marion	1	0	0	0	0	0	0	0	1	1	3
Morrow	0	0	0	0	0	0	0	0	0	0	0
Multnomah	0	2	5	2	5	2	4	3	3	3	29
Polk	0	0	0	0	0	0	0	0	0	0	0
Sherman	0	0	0	0	0	0	0	0	0	0	0
Tillamook	0	0	0	0	0	0	0	0	0	0	0
Umatilla	0	0	0	0	0	0	0	0	0	1	1
Union	0	0	0	0	0	0	0	0	0	0	0
Wallowa	0	0	0	0	0	0	0	0	0	0	0
Wasco	0	0	0	0	0	0	0	0	0	0	0
Washington	1	0	0	0	1	2	1	3	3	1	12
Wheeler	0	0	0	0	0	0	0	0	0	0	0
Yamhill	0	0	1	1	0	0	0	0	0	0	2
Total	7	6	16	6	12	9	19	8	12	19	114

Race: A=Asian/Pacific Islander N=Native American B=Black W=White U=Other/Unknown

Oregon West Nile Cases
January through November

	Age Group in Years												Total
	00-04	05-09	10-14	15-19	20-24	25-29	30-39	40-49	50-59	60-69	70-79	80+	
2000	0	0	0	0	0	0	0	0	0	0	0	0	0
2001	0	0	0	0	0	0	0	0	0	0	0	0	0
2002	0	0	0	0	0	0	0	0	0	0	0	0	0
2003	0	0	0	0	0	0	0	0	0	0	0	0	0
2004	0	0	0	0	1	0	0	1	0	0	0	0	2
2005	0	0	0	0	0	1	2	3	1	0	0	0	7
2006	0	0	2	8	2	3	14	11	11	6	4	0	61
2007	0	0	0	0	2	2	2	3	6	3	0	1	19
2008	0	0	0	1	0	1	4	1	3	2	1	0	13
2009	0	0	0	1	0	0	0	0	0	0	0	0	1
Total	0	0	2	10	5	7	22	19	21	11	5	1	103

	Sex			Total
	F	M	U	
2000	0	0	0	0
2001	0	0	0	0
2002	0	0	0	0
2003	0	0	0	0
2004	2	0	0	2
2005	4	3	0	7
2006	40	21	0	61
2007	10	9	0	19
2008	8	5	0	13
2009	0	1	0	1
Total	64	39	0	103

	Race					Total
	A	B	N	W	U	
2000	0	0	0	0	0	0
2001	0	0	0	0	0	0
2002	0	0	0	0	0	0
2003	0	0	0	0	0	0
2004	0	0	0	1	1	2
2005	0	0	0	6	1	7
2006	0	0	0	51	10	61
2007	1	0	1	16	1	19
2008	0	0	0	11	2	13
2009	0	0	0	0	1	1
Total	1	0	1	85	16	103

	2000	2001	2002	2003	2004	2005	2006	2007	2008	2009	Total
Baker	0	0	0	0	0	0	8	2	0	0	10
Benton	0	0	0	0	1	1	0	0	0	0	2
Clackamas	0	0	0	0	0	0	0	1	0	0	1
Clatsop	0	0	0	0	0	0	0	0	0	0	0
Columbia	0	0	0	0	0	0	0	0	0	0	0
Coos	0	0	0	0	0	0	0	0	0	0	0
Crook	0	0	0	0	0	0	0	0	0	0	0
Curry	0	0	0	0	0	0	0	0	0	0	0
Deschutes	0	0	0	0	0	0	0	0	0	0	0
Douglas	0	0	0	0	0	0	0	1	0	0	1
Gilliam	0	0	0	0	0	0	0	0	0	0	0
Grant	0	0	0	0	0	0	0	0	0	0	0
Harney	0	0	0	0	0	0	5	0	0	0	5
Hood River	0	0	0	0	0	0	0	0	0	0	0
Jackson	0	0	0	0	0	1	0	0	0	0	1
Jefferson	0	0	0	0	0	0	0	0	0	0	0
Josephine	0	0	0	0	0	0	0	0	0	0	0
Klamath	0	0	0	0	0	0	0	1	1	0	2
Lake	0	0	0	0	0	0	0	0	0	0	0
Lane	0	0	0	0	0	1	0	0	0	0	1
Lincoln	0	0	0	0	0	0	0	0	0	0	0
Linn	0	0	0	0	0	0	0	0	0	0	0
Malheur	0	0	0	0	1	3	46	8	12	0	70
Marion	0	0	0	0	0	1	0	0	0	0	1
Morrow	0	0	0	0	0	0	0	0	0	0	0
Multnomah	0	0	0	0	0	0	0	0	0	1	1
Polk	0	0	0	0	0	0	0	1	0	0	1
Sherman	0	0	0	0	0	0	0	0	0	0	0
Tillamook	0	0	0	0	0	0	0	0	0	0	0
Umatilla	0	0	0	0	0	0	1	0	0	0	1
Union	0	0	0	0	0	0	1	5	0	0	6
Wallowa	0	0	0	0	0	0	0	0	0	0	0
Wasco	0	0	0	0	0	0	0	0	0	0	0
Washington	0	0	0	0	0	0	0	0	0	0	0
Wheeler	0	0	0	0	0	0	0	0	0	0	0
Yamhill	0	0	0	0	0	0	0	0	0	0	0
Total	0	0	0	0	2	7	61	19	13	1	103

Race: A=Asian/Pacific Islander N=Native American B=Black W=White U=Other/Unknown

Oregon Public Health Division

Oregon Yersinia Cases
January through November

	Age Group in Years												Total
	00-04	05-09	10-14	15-19	20-24	25-29	30-39	40-49	50-59	60-69	70-79	80+	
2000	0	1	0	1	1	0	3	1	1	0	0	0	8
2001	1	0	0	0	0	1	1	3	2	0	0	1	9
2002	4	0	0	0	3	0	1	2	2	0	2	0	14
2003	1	0	1	0	1	0	0	0	1	0	0	0	4
2004	1	1	1	1	3	0	1	1	5	0	0	0	14
2005	2	1	0	0	0	0	2	6	2	2	1	1	17
2006	5	3	0	0	0	2	1	1	0	3	0	0	15
2007	8	0	0	2	0	0	1	0	3	0	2	2	18
2008	5	0	1	1	0	1	1	4	1	2	0	0	16
2009	5	3	1	0	1	1	1	3	1	1	0	1	18
Total	32	9	4	5	9	5	12	21	18	8	5	5	133

	Sex			Total
	F	M	U	
2000	6	3	0	9
2001	6	3	0	9
2002	9	5	0	14
2003	2	2	0	4
2004	10	4	0	14
2005	11	6	0	17
2006	5	10	0	15
2007	4	14	0	18
2008	8	8	0	16
2009	12	6	0	18
Total	73	61	0	134

	Race					Total
	A	B	N	W	U	
2000	2	0	0	4	3	9
2001	0	0	0	1	8	9
2002	2	0	0	9	3	14
2003	0	0	0	4	0	4
2004	1	0	0	11	2	14
2005	2	0	0	12	3	17
2006	1	0	0	13	1	15
2007	1	0	0	13	4	18
2008	2	0	0	12	2	16
2009	5	0	0	13	0	18
Total	16	0	0	92	26	134

	2000	2001	2002	2003	2004	2005	2006	2007	2008	2009	Total
Baker	0	0	0	1	0	0	0	0	0	0	1
Benton	0	0	0	0	2	0	0	0	0	0	2
Clackamas	0	4	4	1	2	3	1	4	9	3	31
Clatsop	0	0	1	0	1	0	0	0	0	0	2
Columbia	0	1	0	0	1	0	0	0	1	0	3
Coos	0	0	0	0	0	1	1	2	0	0	4
Crook	0	0	0	0	0	0	0	0	0	0	0
Curry	0	0	0	0	0	0	0	0	1	1	2
Deschutes	0	0	0	0	0	0	2	0	0	1	3
Douglas	1	1	0	0	0	0	0	0	0	0	2
Gilliam	0	0	0	0	0	0	0	0	0	0	0
Grant	0	0	0	0	0	0	0	0	0	0	0
Harney	0	0	0	0	0	0	0	0	0	0	0
Hood River	0	0	0	0	0	0	0	0	0	0	0
Jackson	0	0	1	0	1	0	0	0	0	0	2
Jefferson	0	0	0	0	0	0	0	1	0	0	1
Josephine	0	0	0	0	0	0	0	0	1	0	1
Klamath	0	0	0	0	0	0	2	0	0	0	2
Lake	0	0	0	0	0	0	0	0	0	0	0
Lane	1	0	2	1	2	1	1	5	0	3	16
Lincoln	0	0	1	0	0	0	0	0	0	0	1
Linn	0	0	0	0	0	0	1	0	0	0	1
Malheur	0	0	0	0	0	0	0	0	0	0	0
Marion	0	0	1	0	0	0	1	0	0	0	2
Morrow	0	0	0	0	0	1	0	0	0	0	1
Multnomah	5	1	2	0	4	7	4	3	3	6	35
Polk	1	0	0	0	0	0	0	0	0	0	1
Sherman	0	0	0	0	0	1	0	0	0	0	1
Tillamook	0	0	0	0	0	0	0	0	0	0	0
Umatilla	0	0	0	0	0	1	1	1	0	1	4
Union	0	0	0	1	0	0	1	0	0	0	2
Wallowa	0	0	0	0	0	0	0	0	0	0	0
Wasco	0	0	0	0	0	0	0	0	0	0	0
Washington	1	1	2	0	1	1	0	2	1	3	12
Wheeler	0	0	0	0	0	0	0	0	0	0	0
Yamhill	0	1	0	0	0	1	0	0	0	0	2
Total	9	9	14	4	14	17	15	18	16	18	134

Race: A=Asian/Pacific Islander N=Native American B=Black W=White U=Other/Unknown