Oregon Health Authority

Public Health Division
Office of Disease Prevention and Epidemiology

December 2011

MEMENTO MORBI

A Monthly Communicable Disease Surveillance Report

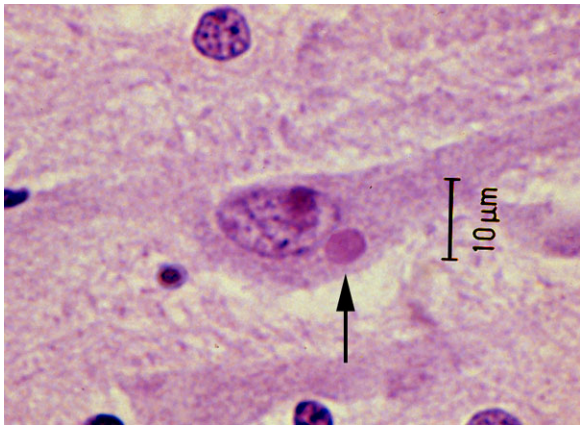

Oregon Public Health Division
Office of Disease Prevention and Epidemiology

About *Memento Morbi*

This monthly report contains an early source of infectious disease surveillance data for Oregon. These data are important for monitoring early trends of notifiable infectious diseases and for targeting prevention and control efforts. The purpose of this document is to summarize important information data users should know about the report to facilitate proper analysis and interpretation.

1. This report comprises compilations of data received by offices of the Oregon State Public Health Division (OSPHD).
2. The diseases reportable by law may increase or decrease over time.
3. The reporting status of diseases included may be determined by state law or be acquired through voluntary submissions.
4. Data are provisional and subject to change upon the completion of ongoing disease investigations.
5. *Memento Morbi* is prepared in the two weeks following the end of the calendar month; delayed case reports would be included in later issues. The same would apply to subsequent differences resulting from duplicates or erroneous data entries in individual reports.
6. Temporal distributions are generally based upon the date of onset or if unavailable, the next available date for epidemiologic purposes, including date of specimen collection, date reported to the local health department, or date reported to OSPHD. Exceptions include tuberculosis cases by date of report to CDC and HIV/AIDS and STD cases by date of computer entry in OSPHD.
7. Data pertaining to race and ethnicity may be incomplete and may have been collected differently for the various notifiable diseases and across time.

In Summary

These data are subject to change, reflecting recent entry of information received from reporting sources. Case counts reported by the HIV Program may differ for past years and vary with the date of abstraction from the case registry due to subsequent receipt of additional information regarding particular cases reported in Oregon, additional case reports for this time period, or changes in federal assignment of particular cases to specific states for reporting purposes.

Table of Contents

About Memento Morbi 3

Notifiable Diseases by Month 4

Notifiable Diseases by County 6

Notifiable Diseases of Low Incidence 9

Notifiable Diseases by Age, Sex, Race and County 10

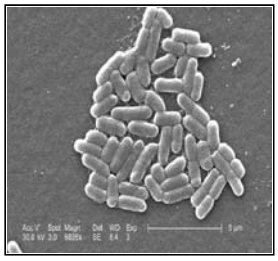

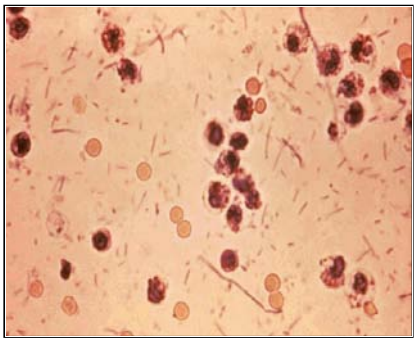

All images from CDC's public image gallery

Reported Cases of Selected Notifiable Diseases or Conditions in Oregon by Month
2011

	Jan	Feb	Mar	Apr	May	Jun	Jul	Aug	Sep	Oct	Nov	Dec	YTD
Babesiosis	0	0	0	0	0	0	1	0	0	0	0	0	1
Botulism	0	1	0	0	0	0	1	0	0	0	0	0	2
Brucellosis	0	0	0	0	0	0	0	1	0	0	0	0	1
Campylobacter	69	40	55	65	95	103	112	140	85	72	78	43	957
Chlamydia	1121	881	1431	1089	1125	1285	1003	1187	1153	1249	1140	1001	13665
Colorado Tick Fever	0	0	0	0	0	0	1	0	0	0	0	0	1
Cryptosporidiosis	12	8	26	14	18	26	11	20	18	19	8	11	191
Dengue Fever	1	0	0	0	0	0	0	0	2	0	0	0	3
E. coli(STEC)	4	2	4	7	5	7	28	15	19	25	11	8	135
Ehrlichiosis	0	0	0	0	1	0	3	0	1	0	0	0	5
Giardiasis	32	38	32	33	29	26	32	51	51	41	33	17	415
Gonorrhea	101	92	106	130	100	115	126	131	152	167	127	111	1458
HIV_AIDS	26	14	45	40	20	32	30	24	18	16	30	24	319
HUS	1	0	0	1	0	0	4	1	2	1	3	1	14
Haemophilus influenza	10	4	14	9	4	6	6	2	3	6	4	7	75
Hantavirus pulmonary	1	1	0	0	0	0	0	0	0	0	0	0	2
Hepatitis A (acute)	1	0	0	0	2	1	0	0	3	1	1	2	11
Hepatitis B (acute)	2	4	2	3	3	6	2	5	2	3	0	5	37
Hepatitis B (chronic)	53	22	36	31	45	44	39	37	30	33	30	29	429
Hepatitis C (acute)	6	1	2	1	2	4	1	2	1	1	3	2	26
Hepatitis C (chronic)	535	477	453	493	464	453	434	427	433	470	463	377	5479
Legionellosis	1	1	1	2	3	0	1	5	4	5	3	0	26
Leptospirosis	0	0	0	0	0	0	1	0	0	0	0	0	1
Listeriosis	1	0	0	0	1	1	0	2	2	2	0	0	9
Lyme disease	2	4	3	1	3	5	8	3	3	5	0	3	40
Malaria	3	1	1	1	0	1	2	5	1	2	2	3	22
Measles	0	0	1	1	0	0	0	1	0	0	0	0	3
Meningococcal Disease	3	3	7	2	3	5	0	0	1	3	3	1	31
Mumps	1	2	0	0	0	0	1	0	0	0	0	0	4
Pertussis	19	12	28	21	29	29	36	38	40	24	17	10	303
Plague	0	0	0	0	0	0	0	0	1	0	0	0	1
Q fever	0	0	0	0	0	0	0	1	0	0	0	0	1
Rocky Mtn Spotted fev	0	0	0	0	0	0	0	0	1	0	0	0	1
Salmonella	26	20	24	21	32	43	49	36	31	31	22	25	360
Shigella	5	4	4	7	3	2	4	3	10	12	0	2	56
Syphilis	12	19	21	9	7	11	10	18	11	14	15	8	155
Taeniasis	0	1	1	0	1	0	0	1	0	1	0	0	5
Tuberculosis	14	10	7	17	20	16	3	8	5	3	8	5	116
Vibrio parahaemolytic	0	0	0	0	0	0	2	2	1	1	1	0	7
Yersinia	0	3	4	3	0	1	2	0	0	0	3	2	18
YTD	2062	1665	2308	2001	2015	2222	1953	2166	2084	2207	2005	1697	24385

Reported Cases of Selected Notifiable Diseases or Conditions in Oregon by Month
2010

	Jan	Feb	Mar	Apr	May	Jun	Jul	Aug	Sep	Oct	Nov	Dec	YTD
Botulism	0	0	0	0	0	0	0	0	1	0	0	0	1
Brucellosis	0	0	0	0	0	0	0	0	1	0	0	0	1
Campylobacter	64	38	45	60	70	105	106	105	71	71	71	57	863
Chlamydia	802	1305	1141	885	836	901	727	913	883	960	1273	1738	12364
Cryptosporidiosis	13	10	8	8	17	19	27	39	30	28	10	12	221
Dengue Fever	1	0	1	0	0	0	2	1	0	2	1	1	9
E. coli(STEC)	2	2	2	4	5	15	14	18	12	27	9	9	119
Giardiasis	38	43	45	44	29	36	35	60	59	33	33	28	483
Gonorrhea	73	91	111	77	75	72	88	93	96	94	85	130	1085
HIV_AIDS	15	13	29	25	20	24	28	31	30	16	22	11	264
HUS	0	0	1	0	0	2	4	1	5	1	0	0	14
Haemophilus influenza	3	4	12	9	3	5	3	2	9	6	8	5	69
Hantavirus pulmonary	0	1	0	0	1	1	0	0	0	0	0	0	3
Hepatitis A (acute)	2	2	3	1	0	2	2	2	1	1	0	1	17
Hepatitis B (acute)	2	4	8	2	4	5	6	3	2	1	3	4	44
Hepatitis B (chronic)	36	40	54	35	30	38	28	36	37	26	35	31	426
Hepatitis C (acute)	3	4	1	2	2	0	1	2	2	2	0	3	22
Hepatitis C (chronic)	432	429	490	421	477	521	479	488	499	559	484	385	5664
Legionellosis	0	0	0	2	0	6	1	2	2	1	3	1	18
Listeriosis	2	3	0	0	0	1	2	3	0	3	1	2	17
Lyme disease	3	5	4	4	4	3	8	9	0	0	1	0	41
Malaria	1	1	1	0	3	2	0	2	1	4	1	0	16
Meningococcal Disease	3	4	0	3	3	6	4	0	0	3	3	3	32
Mumps	1	0	0	0	0	0	0	1	0	1	0	0	3
Pertussis	22	11	22	22	30	33	31	34	21	13	18	24	281
Plague	0	0	0	0	0	0	0	2	0	0	0	0	2
Q fever	0	0	0	0	2	0	0	0	0	0	0	1	3
Rocky Mtn Spotted fev	0	0	0	0	0	1	0	0	0	0	0	0	1
Salmonella	31	26	34	109	42	47	49	47	37	40	31	19	512
Shigella	4	4	7	5	1	6	7	4	7	8	4	1	58
Syphilis	6	8	11	4	7	9	5	22	7	5	13	11	108
Taeniasis	1	0	0	0	0	0	0	0	0	0	2	0	3
Tuberculosis	14	8	11	31	16	12	16	12	10	8	16	24	178
Vibrio parahaemolytic	0	1	0	0	0	0	8	17	0	0	0	0	26
Yersinia	3	1	1	0	5	2	2	2	0	0	0	1	17
YTD	1577	2058	2042	1753	1682	1874	1683	1951	1823	1913	2127	2502	22985

Reported Cases of Select Notifiable Diseases or Conditions in Oregon by County
Jan thru Dec 2011

	Baker	Benton	Clackamas	Clatsop	Columbia	Coos	Crook	Curry	Deschutes	Douglas	Gilliam	Grant	Harney
Babesiosis	0	0	0	0	0	0	0	0	0	0	0	0	0
Botulism	0	0	0	0	0	0	0	0	1	0	0	0	0
Brucellosis	0	0	0	0	0	0	0	0	0	0	0	0	0
Campylobacter	7	22	101	7	8	23	6	8	58	25	1	4	6
Chlamydia	17	305	974	128	131	177	28	33	509	219	4	11	20
Colorado Tick Fever	0	0	0	0	0	0	0	0	1	0	0	0	0
Cryptosporidiosis	0	23	21	6	2	0	1	0	0	1	0	1	0
Dengue Fever	0	0	0	0	0	0	0	0	0	0	0	0	0
E. coli(STEC)	2	8	11	4	0	4	0	0	5	10	0	1	0
Ehrlichiosis	0	0	0	0	0	1	0	0	0	1	0	0	0
Giardiasis	0	12	30	4	2	4	0	3	24	7	1	0	1
Gonorrhea	1	18	93	5	9	2	2	1	6	2	0	0	0
HIV_AIDS	1	3	33	0	2	1	1	0	8	3	0	0	0
HUS	0	0	1	0	0	1	0	0	0	1	0	0	0
Haemophilus influenza	0	2	8	1	1	2	0	0	1	3	0	0	0
Hantavirus pulmonary	0	0	0	0	0	0	0	0	1	0	0	0	0
Hepatitis A (acute)	0	0	1	0	0	0	0	0	1	0	0	0	0
Hepatitis B (acute)	0	0	4	1	0	0	0	0	1	1	0	0	0
Hepatitis B (chronic)	0	5	40	1	5	5	1	5	10	5	1	0	1
Hepatitis C (acute)	0	1	1	0	0	0	0	0	1	2	0	0	0
Hepatitis C (chronic)	15	54	311	62	63	133	20	39	213	239	3	7	10
Legionellosis	0	0	2	0	0	0	0	0	0	0	0	0	0
Leptospirosis	0	0	0	0	0	0	0	0	0	0	0	0	0
Listeriosis	0	1	1	0	0	0	0	0	0	0	0	0	0
Lyme disease	0	1	3	0	0	0	0	0	0	4	0	0	0
Malaria	0	3	0	0	0	0	0	0	0	0	0	0	0
Measles	0	0	0	0	0	0	0	0	0	0	0	0	0
Meningococcal Disease	0	0	1	1	0	1	4	0	4	2	0	0	0
Mumps	0	1	0	0	0	0	0	0	0	0	0	0	0
Pertussis	0	11	42	8	3	0	1	0	1	3	0	0	0
Plague	0	0	0	0	0	0	0	0	0	0	0	0	0
Q fever	0	0	0	0	0	0	0	0	0	0	0	0	0
Rocky Mtn Spotted fev	0	0	0	0	0	0	0	0	0	0	0	0	0
Salmonella	2	4	43	2	7	7	4	1	16	7	0	0	0
Shigella	0	3	4	0	0	3	0	0	0	0	0	0	1
Syphilis	0	0	6	0	2	0	2	0	1	0	0	0	0
Taeniasis	0	0	0	0	0	0	0	0	0	0	0	0	0
Tuberculosis	0	2	11	0	0	2	0	2	0	0	0	0	0
Vibrio parahaemolytic	0	0	1	1	0	0	0	0	0	0	0	0	0
Yersinia	0	0	2	1	0	0	0	0	1	0	0	0	0
All	45	479	1745	232	235	366	70	92	863	535	10	24	39

Reported Cases of Select Notifiable Diseases or Conditions in Oregon by County
Jan thru Dec 2011

	Hood River	Jackson	Jefferson	Josephine	Klamath	Lake	Lane	Lincoln	Linn	Malheur	Marion	Morrow	Multnomah
Babesiosis	0	1	0	0	0	0	0	0	0	0	0	0	0
Botulism	0	0	0	0	0	0	0	0	0	0	1	0	0
Brucellosis	0	1	0	0	0	0	0	0	0	0	0	0	0
Campylobacter	5	43	3	13	17	5	88	9	44	11	59	5	198
Chlamydia	48	515	142	223	198	3	1296	80	389	124	1498	16	3988
Colorado Tick Fever	0	0	0	0	0	0	0	0	0	0	0	0	0
Cryptosporidiosis	0	4	0	0	1	0	12	2	14	1	15	1	49
Dengue Fever	0	0	0	0	0	0	0	0	0	0	2	0	0
E. coli(STEC)	1	9	0	1	0	0	3	0	6	5	12	0	17
Ehrlichiosis	0	0	0	0	1	0	1	0	0	0	0	0	0
Giardiasis	2	9	2	9	7	0	44	3	4	1	27	1	140
Gonorrhea	1	36	0	6	23	0	81	2	34	0	81	1	869
HIV_AIDS	0	8	3	4	4	0	22	3	4	4	16	1	152
HUS	1	0	0	0	0	0	0	0	2	0	0	0	0
Haemophilus influenza	0	4	0	7	4	0	4	2	4	0	5	0	15
Hantavirus pulmonary	0	0	1	0	0	0	0	0	0	0	0	0	0
Hepatitis A (acute)	2	0	0	0	1	0	0	0	0	1	0	0	3
Hepatitis B (acute)	0	1	1	0	0	0	3	0	1	1	1	0	12
Hepatitis B (chronic)	0	11	1	5	5	1	20	4	5	2	28	0	184
Hepatitis C (acute)	0	0	0	0	3	0	5	0	1	0	3	0	6
Hepatitis C (chronic)	7	331	53	171	103	12	548	102	188	80	491	10	1457
Legionellosis	0	1	0	1	0	0	7	2	1	0	1	0	7
Leptospirosis	1	0	0	0	0	0	0	0	0	0	0	0	0
Listeriosis	0	0	0	0	0	0	2	1	0	0	0	0	1
Lyme disease	1	7	0	4	1	0	4	1	2	0	0	0	10
Malaria	0	0	0	0	0	0	2	0	4	0	2	0	8
Measles	2	0	0	0	0	0	0	0	0	0	0	0	1
Meningococcal Disease	0	2	0	0	0	0	3	1	0	1	1	0	7
Mumps	0	1	0	0	0	0	0	0	1	0	0	0	1
Pertussis	0	7	0	6	1	0	42	1	2	0	31	0	101
Plague	0	0	0	0	0	0	0	0	0	0	0	0	0
Q fever	0	0	0	0	0	0	0	1	0	0	0	0	0
Rocky Mtn Spotted fev	0	0	0	0	1	0	0	0	0	0	0	0	0
Salmonella	6	17	5	4	6	1	39	1	13	0	26	2	67
Shigella	0	1	0	0	0	0	8	1	3	0	13	0	13
Syphilis	2	0	0	0	1	0	2	0	1	0	4	0	108
Taeniasis	0	0	0	0	0	0	0	0	0	0	1	0	2
Tuberculosis	0	2	1	2	0	0	4	4	0	2	14	0	43
Vibrio parahaemolytic	0	1	0	0	0	0	0	0	0	0	1	0	0
Yersinia	0	0	0	0	0	0	2	2	1	0	1	0	3
All	79	1012	212	456	377	22	2242	222	724	233	2334	37	7462

Reported Cases of Select Notifiable Diseases or Conditions in Oregon by County
Jan thru Dec 2011

	Polk	Sherman	Tillamook	Umatilla	Union	Unknown	Wallowa	Wasco	Washington	Wheeler	Yamhill	All
Babesiosis	0	0	0	0	0	0	0	0	0	0	0	1
Botulism	0	0	0	0	0	0	0	0	0	0	0	2
Brucellosis	0	0	0	0	0	0	0	0	0	0	0	1
Campylobacter	9	0	7	6	9	0	2	4	119	0	25	957
Chlamydia	202	5	60	246	83	0	3	69	1645	0	276	13665
Colorado Tick Fever	0	0	0	0	0	0	0	0	0	0	0	1
Cryptosporidiosis	0	0	5	0	1	0	0	1	27	0	3	191
Dengue Fever	0	0	0	0	0	0	0	0	1	0	0	3
E. coli(STEC)	1	0	0	3	0	0	0	1	21	1	9	135
Ehrlichiosis	0	0	0	0	0	0	0	0	1	0	0	5
Giardiasis	6	0	2	4	2	0	1	5	52	0	6	415
Gonorrhea	12	0	0	6	2	0	0	1	145	0	19	1458
HIV_AIDS	1	1	2	3	1	0	0	1	32	1	4	319
HUS	0	0	0	0	0	0	0	0	7	0	1	14
Haemophilus influenza	1	0	0	0	1	0	0	2	6	0	2	75
Hantavirus pulmonary	0	0	0	0	0	0	0	0	0	0	0	2
Hepatitis A (acute)	0	0	0	0	0	0	0	0	2	0	0	11
Hepatitis B (acute)	1	0	0	0	1	0	0	2	6	0	0	37
Hepatitis B (chronic)	1	0	1	3	2	0	0	3	69	0	5	429
Hepatitis C (acute)	1	0	0	1	0	0	0	0	1	0	0	26
Hepatitis C (chronic)	69	0	45	98	41	1	6	23	383	0	91	5479
Legionellosis	1	0	0	0	0	0	0	0	3	0	0	26
Leptospirosis	0	0	0	0	0	0	0	0	0	0	0	1
Listeriosis	0	0	2	0	0	0	0	1	0	0	0	9
Lyme disease	1	0	0	0	0	0	0	0	0	0	1	40
Malaria	0	0	0	0	0	0	0	1	2	0	0	22
Measles	0	0	0	0	0	0	0	0	0	0	0	3
Meningococcal Disease	0	0	0	0	0	0	0	0	3	0	0	31
Mumps	0	0	0	0	0	0	0	0	0	0	0	4
Pertussis	6	0	0	1	0	0	0	2	32	0	2	303
Plague	0	0	0	1	0	0	0	0	0	0	0	1
Q fever	0	0	0	0	0	0	0	0	0	0	0	1
Rocky Mtn Spotted fev	0	0	0	0	0	0	0	0	0	0	0	1
Salmonella	5	0	0	6	3	0	3	2	53	0	8	360
Shigella	0	0	0	0	1	0	0	0	5	0	0	56
Syphilis	2	0	0	2	0	0	0	0	22	0	0	155
Taeniasis	0	0	0	0	0	0	0	0	2	0	0	5
Tuberculosis	4	0	0	1	0	0	0	0	22	0	0	116
Vibrio parahaemolytic	0	0	0	0	0	0	0	0	3	0	0	7
Yersinia	0	0	0	4	0	0	0	0	1	0	0	18
All	323	6	124	385	147	1	15	118	2665	2	452	24385

Reported Cases of Low Incident Notifiable Diseases or Conditions by Year in Oregon
Jan thru Dec

	2001	2002	2003	2004	2005	2006	2007	2008	2009	2010	2011	Total
African spotted fever	0	0	1	0	0	0	0	0	0	0	0	1
Babesiosis	0	0	0	0	0	0	0	0	1	0	1	2
Botulism	0	3	4	6	2	0	1	2	0	1	2	21
Brucellosis	0	0	0	0	1	0	2	1	3	1	1	9
Colorado Tick Fever	0	0	0	1	0	0	0	3	1	0	1	6
Cyclosporiasis	0	0	0	0	25	2	0	0	0	0	0	27
Dengue Fever	0	0	0	1	7	2	4	7	4	9	3	37
Ehrlichiosis	0	0	0	0	0	1	1	1	3	0	5	11
Encephalitis, SLE	0	0	1	0	0	0	0	0	0	0	0	1
Filariasis	0	0	0	0	1	0	0	0	0	0	0	1
Hantavirus pulmonary	0	0	0	0	2	1	1	0	2	3	2	11
Leprosy	0	0	0	2	2	1	0	1	2	0	0	8
Leptospirosis	0	2	0	1	1	1	0	1	0	0	1	7
Measles	0	0	3	0	2	2	2	1	0	0	3	13
Mumps	0	0	0	0	0	19	1	1	2	3	4	30
Plague	0	0	0	0	0	0	0	0	0	2	1	3
Psittacosis	0	1	1	1	1	3	1	1	0	0	0	9
Q fever	0	1	1	4	2	0	2	1	4	3	1	19
Relapsing Fever	0	1	3	4	1	2	0	4	3	0	0	18
Rocky Mtn Spotted fev	0	3	0	2	2	2	2	3	0	1	1	16
Rubella	0	0	1	0	1	0	0	0	0	0	0	2
Taeniasis	0	0	1	0	5	2	3	8	50	3	5	77
Tetanus	0	0	0	1	0	0	0	0	0	0	0	1
Tick Paralysis	0	0	1	0	0	0	0	0	0	0	0	1
Tularemia	0	2	0	2	2	3	3	4	1	0	0	17
Typhus (murine)	0	0	0	0	1	0	0	0	0	0	0	1
Total	0	13	17	25	58	41	23	39	76	26	31	349

Oregon Campylobacter Cases
Jan thru Dec

	Age Group in Years												
	00-04	05-09	10-14	15-19	20-24	25-29	30-39	40-49	50-59	60-69	70-79	80+	Total
2002	75	31	22	29	38	39	94	90	74	46	25	11	574
2003	73	21	19	35	36	46	107	98	90	40	15	16	596
2004	59	27	28	36	36	55	93	110	100	61	38	18	661
2005	66	29	26	46	42	40	91	90	103	62	39	17	651
2006	61	30	22	34	63	47	72	98	109	60	40	15	651
2007	81	40	18	41	50	43	92	109	120	70	42	22	728
2008	93	25	26	29	40	42	98	113	131	70	21	14	702
2009	88	38	17	27	47	60	94	101	114	74	46	25	731
2010	103	31	16	46	49	83	124	117	123	88	51	31	862
2011	107	41	36	46	43	72	140	122	136	126	48	37	954
Total	806	313	230	369	444	527	1005	1048	1100	697	365	206	7110

	Sex			
	F	M	U	Total
2002	278	291	6	575
2003	273	324	0	597
2004	282	376	3	661
2005	301	349	1	651
2006	316	336	0	652
2007	318	407	4	729
2008	339	364	0	703
2009	360	373	0	733
2010	364	499	0	863
2011	442	515	0	957
Total	3273	3834	14	7121

	Race					
	A	B	N	W	U	Total
2002	13	1	7	352	202	575
2003	13	1	9	379	195	597
2004	5	1	3	384	268	661
2005	3	2	5	315	326	651
2006	4	3	2	314	329	652
2007	5	1	1	309	413	729
2008	3	5	5	320	370	703
2009	8	4	1	312	408	733
2010	4	8	8	452	391	863
2011	11	3	3	495	445	957
Total	69	29	44	3632	3347	7121

	2002	2003	2004	2005	2006	2007	2008	2009	2010	2011	Total
Baker	4	5	0	0	4	4	4	3	5	7	36
Benton	14	23	28	16	21	22	16	21	37	22	220
Clackamas	50	51	62	63	64	86	62	55	75	101	669
Clatsop	3	11	9	3	7	10	6	3	6	7	65
Columbia	6	8	9	5	10	4	8	4	13	8	75
Coos	10	10	9	12	10	12	13	14	14	23	127
Crook	4	3	3	2	1	2	7	7	11	6	46
Curry	3	4	4	3	1	1	11	7	6	8	48
Deschutes	25	38	33	37	38	54	44	30	61	58	418
Douglas	13	21	14	14	9	12	17	12	20	25	157
Gilliam	0	1	1	0	0	1	0	0	0	1	4
Grant	2	0	3	0	0	2	3	2	1	4	17
Harney	2	1	2	3	5	3	3	5	1	6	31
Hood River	1	2	3	3	3	2	3	2	3	5	27
Jackson	18	22	28	28	19	52	29	38	28	43	305
Jefferson	7	3	4	4	5	7	4	10	2	3	49
Josephine	4	5	15	13	14	11	2	6	13	13	96
Klamath	14	19	15	21	20	9	7	12	8	17	142
Lake	0	1	5	3	1	1	1	4	3	5	24
Lane	71	45	61	72	59	63	80	75	94	88	708
Lincoln	7	6	8	8	7	2	1	6	7	9	61
Linn	24	27	19	21	31	20	25	36	25	44	272
Malheur	19	14	12	11	10	4	10	4	9	11	104
Marion	43	36	44	48	32	56	60	53	48	59	479
Morrow	5	4	4	1	1	1	1	5	2	5	29
Multnomah	109	110	130	129	119	138	150	172	200	198	1455
Polk	5	4	5	8	9	7	7	10	15	9	79
Sherman	0	0	0	0	0	0	0	0	1	0	1
Tillamook	1	10	5	5	3	8	7	4	0	7	50
Umatilla	10	18	11	11	21	9	6	9	14	6	115
Union	6	8	7	4	10	8	6	4	4	9	66
Wallowa	0	2	3	0	1	0	1	1	3	2	13
Wasco	5	7	2	2	5	4	4	5	5	4	43
Washington	73	66	87	81	103	100	97	99	111	119	936
Wheeler	0	0	0	0	0	0	0	0	0	0	0
Yamhill	17	12	16	20	9	14	8	15	18	25	154
Total	575	597	661	651	652	729	703	733	863	957	7121

Race: A=Asian/Pacific Islander N=Native American B=Black W=White U=Other/Unknown

Oregon Chlamydia Cases
Jan thru Dec

	Age Group in Years												Total
	00-04	05-09	10-14	15-19	20-24	25-29	30-39	40-49	50-59	60-69	70-79	80+	
2002	2	0	97	2363	2776	1123	653	146	32	2	0	0	7194
2003	26	3	107	2417	2829	1193	692	179	45	6	1	0	7498
2004	9	1	108	2688	3316	1442	859	218	45	3	1	0	8690
2005	12	2	84	2711	3409	1554	998	189	48	9	2	0	9018
2006	4	1	94	2798	3628	1683	1055	240	66	5	0	0	9574
2007	5	1	83	2988	3695	1684	1095	255	46	7	1	0	9860
2008	6	1	109	3383	4023	1834	1149	272	68	9	1	0	10855
2009	4	1	105	3766	4248	1833	1186	275	65	11	4	0	11498
2010	5	0	106	3862	4647	1960	1364	322	74	16	6	0	12362
2011	5	1	121	4258	5389	2046	1338	406	77	14	8	0	13663
Total	78	11	1014	31234	37960	16352	10389	2502	566	82	24	0	100212

	Sex			Total
	F	M	U	
2002	5165	2029	0	7194
2003	5450	2048	0	7498
2004	6093	2597	0	8690
2005	6190	2828	0	9018
2006	6583	2991	0	9574
2007	6898	2962	0	9860
2008	7505	3349	1	10855
2009	8134	3363	1	11498
2010	8574	3789	1	12364
2011	9508	4156	1	13665
Total	70100	30112	4	100216

	Race					Total
	A	B	N	W	U	
2002	228	607	134	5566	659	7194
2003	224	590	155	5603	926	7498
2004	226	705	196	6329	1234	8690
2005	253	807	197	6454	1307	9018
2006	282	801	177	7197	1117	9574
2007	235	790	197	7470	1168	9860
2008	242	874	243	7601	1895	10855
2009	247	870	224	7940	2217	11498
2010	205	858	262	7952	3087	12364
2011	186	775	249	7790	4665	13665
Total	2328	7677	2034	69902	18275	100216

	2002	2003	2004	2005	2006	2007	2008	2009	2010	2011	Total
Baker	10	4	21	24	16	11	28	21	23	17	175
Benton	106	122	146	161	124	203	190	200	250	305	1807
Clackamas	286	486	539	603	720	739	792	787	954	974	6880
Clatsop	111	92	123	84	92	117	96	96	114	128	1053
Columbia	43	41	72	89	65	96	85	137	143	131	902
Coos	116	115	128	115	105	75	90	129	190	177	1240
Crook	23	28	30	28	48	37	48	58	51	28	379
Curry	10	27	23	18	23	18	13	12	22	33	199
Deschutes	197	177	280	301	359	405	432	390	460	509	3510
Douglas	147	155	161	132	232	194	188	184	257	219	1869
Gilliam	1	1	2	0	0	2	0	2	3	4	15
Grant	1	4	0	8	11	9	6	7	14	11	71
Harney	3	12	6	5	3	7	8	5	16	20	85
Hood River	21	38	26	29	44	46	26	45	46	48	369
Jackson	398	500	522	515	532	530	529	495	534	515	5070
Jefferson	53	73	74	83	76	98	107	80	114	142	900
Josephine	68	44	160	148	168	170	153	165	183	223	1482
Klamath	96	103	121	93	123	113	114	119	183	198	1263
Lake	3	7	7	3	15	13	13	4	16	3	84
Lane	802	809	841	892	998	849	1176	1270	1276	1296	10209
Lincoln	74	104	80	100	96	99	91	78	77	80	879
Linn	189	164	225	194	251	285	316	318	358	389	2689
Malheur	42	38	58	78	68	85	68	80	108	124	749
Marion	815	759	902	863	890	1036	1155	1277	1391	1498	10586
Morrow	12	20	10	19	20	22	19	18	30	16	186
Multnomah	2300	2334	2623	2872	2874	2923	3208	3442	3285	3988	29849
Polk	65	61	94	91	124	135	169	182	233	202	1356
Sherman	2	4	2	3	2	2	1	1	4	5	26
Tillamook	11	24	27	25	32	36	35	40	33	60	323
Umatilla	166	181	193	196	192	204	191	214	197	246	1980
Union	20	22	35	45	42	36	44	60	80	83	467
Wallowa	1	6	6	9	4	5	3	4	9	3	50
Wasco	45	34	39	39	53	60	60	68	62	69	529
Washington	765	786	966	1000	998	1011	1184	1267	1389	1645	11011
Wheeler	2	1	1	1	0	0	0	0	3	0	8
Yamhill	190	122	147	152	174	189	217	243	256	276	1966
Total	7194	7498	8690	9018	9574	9860	10855	11498	12364	13665	100216

Race: A=Asian/Pacific Islander N=Native American B=Black W=White U=Other/Unknown

Oregon Cryptosporidiosis Cases
Jan thru Dec

	Age Group in Years												Total
	00-04	05-09	10-14	15-19	20-24	25-29	30-39	40-49	50-59	60-69	70-79	80+	
2002	6	1	2	1	5	6	8	4	6	1	1	0	41
2003	9	1	2	3	1	5	5	8	3	0	0	0	37
2004	2	5	2	1	3	2	4	7	4	1	1	0	32
2005	11	16	4	3	2	8	6	9	6	2	2	0	69
2006	6	8	8	2	6	10	11	13	8	6	1	3	82
2007	13	12	30	18	13	13	23	14	13	5	5	3	162
2008	13	4	3	4	7	8	10	5	5	6	1	0	66
2009	11	6	6	9	17	21	35	40	31	17	15	14	222
2010	22	17	13	10	12	16	30	31	29	19	12	10	221
2011	14	6	7	11	22	18	29	20	22	21	18	3	191
Total	107	76	77	62	88	107	161	151	127	78	56	33	1123

	Sex			Total
	F	M	U	
2002	20	20	1	41
2003	13	24	0	37
2004	15	17	0	32
2005	40	27	2	69
2006	42	41	0	83
2007	96	67	1	164
2008	35	31	0	66
2009	144	78	1	223
2010	114	106	1	221
2011	119	72	0	191
Total	638	483	6	1127

	Race					Total
	A	B	N	W	U	
2002	0	0	0	20	21	41
2003	1	0	0	12	24	37
2004	0	0	0	19	13	32
2005	1	1	1	33	33	69
2006	1	1	0	51	30	83
2007	0	1	1	70	92	164
2008	1	2	0	55	8	66
2009	2	1	0	189	31	223
2010	2	4	4	179	32	221
2011	4	0	1	166	20	191
Total	12	10	7	794	304	1127

	2002	2003	2004	2005	2006	2007	2008	2009	2010	2011	Total
Baker	0	0	0	0	0	1	0	0	0	0	1
Benton	0	0	0	0	2	0	2	2	2	23	31
Clackamas	3	6	6	8	8	26	12	40	41	21	171
Clatsop	0	0	0	1	0	1	0	3	1	6	12
Columbia	0	1	0	0	1	2	0	8	8	2	22
Coos	0	1	1	0	1	0	1	1	1	0	6
Crook	0	0	0	0	9	0	0	0	0	1	10
Curry	0	0	0	0	0	0	0	2	1	0	3
Deschutes	0	0	1	0	0	7	2	4	0	0	14
Douglas	0	1	0	0	1	1	1	8	5	1	18
Gilliam	0	0	0	0	0	0	0	0	1	0	1
Grant	0	0	0	0	0	0	0	0	0	1	1
Harney	0	0	0	0	0	0	2	14	1	0	17
Hood River	0	0	0	0	1	2	1	2	0	0	6
Jackson	1	1	3	32	10	27	6	31	10	4	125
Jefferson	0	0	0	0	0	0	0	0	1	0	1
Josephine	1	0	0	1	0	1	1	4	1	0	9
Klamath	0	0	1	0	4	2	0	0	1	1	9
Lake	0	0	0	0	1	0	0	0	0	0	1
Lane	5	1	3	4	4	11	2	18	17	12	77
Lincoln	0	1	1	0	0	0	0	1	3	2	8
Linn	0	0	0	0	0	1	0	3	17	14	35
Malheur	0	0	1	1	0	4	0	0	0	1	7
Marion	0	0	1	2	1	5	0	13	12	15	49
Morrow	0	0	0	1	0	2	0	0	0	1	4
Multnomah	21	15	7	13	31	40	22	40	55	49	293
Polk	1	0	0	0	0	1	0	0	0	0	2
Sherman	0	0	0	0	0	0	0	0	0	0	0
Tillamook	0	2	0	1	1	6	4	3	2	5	24
Umatilla	0	0	0	0	0	0	0	0	0	0	0
Union	0	0	0	0	0	0	0	1	1	1	3
Wallowa	0	0	0	0	0	0	0	0	0	0	0
Wasco	0	0	0	0	0	0	0	0	1	1	2
Washington	9	8	7	5	8	23	10	23	38	27	158
Wheeler	0	0	0	0	0	0	0	0	0	0	0
Yamhill	0	0	0	0	0	1	0	2	1	3	7
Total	41	37	32	69	83	164	66	223	221	191	1127

Race: A=Asian/Pacific Islander N=Native American B=Black W=White U=Other/Unknown

Oregon Gonorrhea Cases
Jan thru Dec

	Age Group in Years												Total
	00-04	05-09	10-14	15-19	20-24	25-29	30-39	40-49	50-59	60-69	70-79	80+	
2002	0	1	6	158	274	177	210	77	20	7	0	0	930
2003	1	0	4	153	267	169	237	124	25	1	1	0	982
2004	0	1	12	191	362	267	281	136	39	8	6	0	1303
2005	0	2	14	279	420	271	330	174	53	16	3	0	1562
2006	0	0	8	222	373	314	321	167	45	7	2	1	1460
2007	0	0	8	222	343	228	256	129	45	5	2	0	1238
2008	0	1	6	239	343	226	255	130	47	9	0	2	1258
2009	0	0	9	246	322	200	206	107	20	6	0	0	1116
2010	0	0	2	202	320	222	202	109	25	3	0	0	1085
2011	1	1	10	224	411	300	281	154	64	11	1	0	1458
Total	2	6	79	2136	3435	2374	2579	1307	383	73	15	3	12392

	Sex			Total
	F	M	U	
2002	368	562	0	930
2003	381	601	0	982
2004	568	735	0	1303
2005	660	902	0	1562
2006	608	852	0	1460
2007	564	674	0	1238
2008	570	688	0	1258
2009	506	610	0	1116
2010	483	602	0	1085
2011	587	871	0	1458
Total	5295	7097	0	12392

	Race					Total
	A	B	N	W	U	
2002	20	185	10	645	70	930
2003	17	141	7	729	88	982
2004	22	224	20	870	167	1303
2005	39	262	29	1011	221	1562
2006	30	242	32	1043	113	1460
2007	21	231	14	880	92	1238
2008	25	237	16	852	128	1258
2009	15	201	13	766	121	1116
2010	12	204	10	693	166	1085
2011	18	315	14	885	226	1458
Total	219	2242	165	8374	1392	12392

	2002	2003	2004	2005	2006	2007	2008	2009	2010	2011	Total
Baker	0	1	0	0	0	0	1	0	2	1	5
Benton	8	11	14	16	14	17	9	17	23	18	147
Clackamas	46	52	80	95	96	79	74	63	69	93	747
Clatsop	2	8	8	5	14	7	4	1	2	5	56
Columbia	6	6	9	14	16	7	10	2	3	9	82
Coos	4	4	7	2	3	1	3	12	4	2	42
Crook	0	0	1	0	0	0	1	2	8	2	14
Curry	1	0	1	4	1	0	0	0	0	1	8
Deschutes	6	3	6	8	7	10	7	6	9	6	68
Douglas	0	4	5	10	15	6	2	4	4	2	52
Gilliam	0	0	0	1	0	0	0	0	0	0	1
Grant	0	0	0	0	0	0	0	0	0	0	0
Harney	0	0	0	0	0	1	0	0	0	0	1
Hood River	2	2	3	1	1	3	3	3	2	1	21
Jackson	19	52	69	62	40	52	35	36	40	36	441
Jefferson	2	2	0	14	7	5	1	1	2	0	34
Josephine	3	5	12	13	5	7	9	8	12	6	80
Klamath	2	2	1	4	1	6	8	2	10	23	59
Lake	0	0	0	0	1	0	1	0	0	0	2
Lane	85	57	38	63	131	53	96	137	43	81	784
Lincoln	8	5	9	7	12	14	1	12	12	2	82
Linn	14	17	28	24	28	33	27	30	34	34	269
Malheur	1	3	1	2	6	10	2	3	1	0	29
Marion	67	98	100	116	145	112	131	106	86	81	1042
Morrow	0	0	0	0	0	3	2	0	0	1	6
Multnomah	557	546	725	886	706	648	668	538	576	869	6719
Polk	7	10	9	15	14	8	9	23	20	12	127
Sherman	0	0	0	1	0	0	0	0	0	0	1
Tillamook	0	1	0	2	5	2	2	1	1	0	14
Umatilla	2	5	6	4	6	11	7	10	11	6	68
Union	0	0	2	2	1	3	0	0	0	2	10
Wallowa	0	0	0	0	0	0	0	0	0	0	0
Wasco	3	4	3	2	4	8	4	1	5	1	35
Washington	78	78	144	169	171	125	106	88	96	145	1200
Wheeler	0	0	0	0	0	0	0	0	0	0	0
Yamhill	7	6	22	20	10	7	35	10	10	19	146
Total	930	982	1303	1562	1460	1238	1258	1116	1085	1458	12392

Race: A=Asian/Pacific Islander N=Native American B=Black W=White U=Other/Unknown

Oregon E. coli(STEC) Cases
Jan thru Dec

	Age Group in Years												Total
	00-04	05-09	10-14	15-19	20-24	25-29	30-39	40-49	50-59	60-69	70-79	80+	
2002	89	27	15	14	9	11	11	9	13	8	2	2	210
2003	29	10	4	6	9	5	10	7	7	7	7	3	104
2004	18	17	5	4	3	1	2	8	6	3	3	0	70
2005	21	16	21	5	7	12	18	19	18	14	6	1	158
2006	21	13	9	8	5	8	9	10	5	8	6	4	106
2007	15	11	6	12	4	4	6	6	9	6	3	3	85
2008	17	6	4	7	5	6	6	3	4	2	7	1	68
2009	17	9	9	8	6	7	4	8	7	5	2	2	84
2010	30	14	9	15	4	9	7	11	1	11	4	4	119
2011	34	15	14	17	7	10	3	5	7	8	7	8	135
Total	291	138	96	96	59	73	76	86	77	72	47	28	1139

	Sex			Total
	F	M	U	
2002	121	89	0	210
2003	56	49	0	105
2004	44	26	0	70
2005	92	64	2	158
2006	60	47	0	107
2007	49	36	0	85
2008	29	39	0	68
2009	41	43	0	84
2010	59	60	0	119
2011	82	53	0	135
Total	633	506	2	1141

	Race					Total
	A	B	N	W	U	
2002	8	3	1	165	33	210
2003	3	0	1	83	18	105
2004	1	0	0	61	8	70
2005	3	1	0	145	9	158
2006	3	0	2	96	6	107
2007	1	1	0	70	13	85
2008	3	0	0	62	3	68
2009	1	0	1	79	3	84
2010	2	1	1	108	7	119
2011	0	1	0	122	12	135
Total	25	7	6	991	112	1141

	2002	2003	2004	2005	2006	2007	2008	2009	2010	2011	Total
Baker	1	1	0	0	0	0	0	0	1	2	5
Benton	0	6	5	4	6	3	2	3	2	8	39
Clackamas	12	14	5	10	11	12	5	17	11	11	108
Clatsop	3	0	1	4	0	1	0	0	0	4	13
Columbia	2	1	1	2	0	0	1	0	0	0	7
Coos	4	3	1	0	0	1	0	1	0	4	14
Crook	3	0	1	2	1	0	1	0	2	0	10
Curry	0	0	1	0	0	0	0	0	0	0	1
Deschutes	6	4	0	64	4	4	5	3	4	5	99
Douglas	3	1	4	2	5	12	5	7	9	10	58
Gilliam	0	0	0	0	0	0	0	0	0	0	0
Grant	0	0	0	0	1	0	0	1	0	1	3
Harney	0	0	0	2	1	1	0	0	0	0	4
Hood River	6	2	0	0	0	0	0	0	0	1	9
Jackson	0	3	10	1	4	3	1	3	9	9	43
Jefferson	2	1	0	2	3	0	0	0	0	0	8
Josephine	2	0	0	1	0	0	0	0	0	1	4
Klamath	3	1	0	3	4	0	0	1	3	0	15
Lake	0	0	0	0	0	1	1	0	1	0	3
Lane	94	7	5	17	10	10	2	16	6	3	170
Lincoln	0	3	0	0	0	2	2	0	0	0	7
Linn	3	4	2	4	7	3	2	1	14	6	46
Malheur	6	6	4	1	2	1	2	1	2	5	30
Marion	24	11	11	12	14	4	6	10	10	12	114
Morrow	1	0	0	0	1	2	0	0	0	0	4
Multnomah	10	13	5	11	15	13	18	4	13	17	119
Polk	3	2	1	4	2	3	2	3	2	1	23
Sherman	0	0	0	0	0	0	0	0	0	0	0
Tillamook	1	1	1	1	0	1	1	0	1	0	7
Umatilla	1	2	2	1	3	1	6	1	0	3	20
Union	0	0	0	1	0	0	0	0	0	0	1
Wallowa	1	0	1	0	0	0	0	0	0	0	2
Wasco	2	2	1	0	1	0	0	1	2	1	10
Washington	12	13	6	8	8	4	3	8	23	21	106
Wheeler	0	0	0	0	0	0	0	0	0	1	1
Yamhill	5	4	2	1	4	3	3	3	4	9	38
Total	210	105	70	158	107	85	68	84	119	135	1141

Race: A=Asian/Pacific Islander N=Native American B=Black W=White U=Other/Unknown

Oregon Giardiasis Cases
Jan thru Dec

	Age Group in Years												Total
	00-04	05-09	10-14	15-19	20-24	25-29	30-39	40-49	50-59	60-69	70-79	80+	
2002	79	39	20	16	29	30	74	75	29	26	12	4	433
2003	84	42	12	12	28	20	60	69	44	20	12	1	404
2004	76	32	25	13	30	35	80	56	55	27	12	2	443
2005	76	52	17	16	17	24	71	53	59	17	10	6	418
2006	74	37	17	15	28	31	60	68	52	28	12	1	423
2007	77	46	22	19	31	18	67	71	58	31	14	7	461
2008	73	40	24	29	20	31	60	54	60	44	8	8	451
2009	85	43	31	23	27	30	52	46	40	37	12	2	428
2010	98	41	22	24	25	32	55	66	63	42	7	5	480
2011	70	33	24	20	24	29	57	65	50	27	12	4	415
Total	792	405	214	187	259	280	636	623	510	299	111	40	4356

	Sex			Total
	F	M	U	
2002	208	224	1	433
2003	199	205	3	407
2004	191	251	3	445
2005	188	226	5	419
2006	187	230	11	428
2007	211	248	4	463
2008	203	246	3	452
2009	194	230	5	429
2010	204	276	3	483
2011	186	228	1	415
Total	1971	2364	39	4374

	Race					Total
	A	B	N	W	U	
2002	16	5	5	154	253	433
2003	11	5	2	206	183	407
2004	10	13	6	235	181	445
2005	13	10	3	200	193	419
2006	5	11	2	196	214	428
2007	17	21	3	180	242	463
2008	23	26	0	184	219	452
2009	12	24	4	149	240	429
2010	8	42	3	158	272	483
2011	7	39	4	141	224	415
Total	122	196	32	1803	2221	4374

Race: A=Asian/Pacific Islander N=Native American B=Black W=White U=Other/Unknown

	2002	2003	2004	2005	2006	2007	2008	2009	2010	2011	Total
Baker	1	2	3	2	3	0	0	3	0	0	14
Benton	7	11	7	7	11	9	18	8	13	12	103
Clackamas	28	36	31	47	34	29	35	27	27	30	324
Clatsop	1	5	11	6	3	5	3	0	2	4	40
Columbia	4	4	2	6	1	5	5	4	3	2	36
Coos	7	9	8	8	12	11	10	20	9	4	98
Crook	1	1	3	0	0	0	3	3	2	0	13
Curry	2	3	0	0	5	2	3	2	4	3	24
Deschutes	29	22	28	13	39	32	37	20	36	24	280
Douglas	17	16	13	19	12	10	19	10	8	7	131
Gilliam	0	0	0	0	0	0	0	0	0	1	1
Grant	0	2	0	0	0	0	2	0	1	0	5
Harney	0	0	0	0	1	0	1	0	0	1	3
Hood River	6	3	5	3	3	4	2	2	0	2	30
Jackson	21	20	25	15	31	19	18	22	12	9	192
Jefferson	3	2	7	1	1	2	1	3	2	2	24
Josephine	9	7	6	12	7	5	5	7	6	9	73
Klamath	18	9	5	3	8	8	5	6	6	7	75
Lake	1	1	1	0	2	0	0	1	1	0	7
Lane	52	47	60	36	37	56	43	41	49	44	465
Lincoln	8	3	4	6	5	8	1	4	7	3	49
Linn	12	15	10	5	9	10	11	8	9	4	93
Malheur	1	4	3	1	2	1	2	3	2	1	20
Marion	47	36	21	27	31	29	25	27	22	27	292
Morrow	1	0	1	0	0	1	0	1	2	1	7
Multnomah	92	76	104	109	97	141	128	129	179	140	1195
Polk	7	10	3	6	4	9	8	12	5	6	70
Sherman	0	0	0	0	0	0	0	0	0	0	0
Tillamook	2	3	1	6	4	5	4	3	1	2	31
Umatilla	5	13	2	6	1	3	4	5	10	4	53
Union	3	2	0	0	0	2	1	3	2	2	15
Wallowa	0	0	1	0	1	2	0	1	0	1	6
Warm Sprin	0	0	0	0	0	0	0	1	0	0	1
Wasco	2	2	3	2	4	0	0	2	1	5	21
Washington	37	37	66	67	54	47	49	36	55	52	500
Wheeler	0	0	3	0	0	0	0	0	0	0	3
Yamhill	9	6	8	6	6	8	9	15	7	6	80
Total	433	407	445	419	428	463	452	429	483	415	4374

Oregon Haemophilus influenza Cases
Jan thru Dec

	Age Group in Years												
	00-04	05-09	10-14	15-19	20-24	25-29	30-39	40-49	50-59	60-69	70-79	80+	Total
2002	3	1	4	2	0	0	3	6	7	8	8	15	57
2003	4	0	0	0	0	0	2	4	6	10	10	6	42
2004	3	2	1	1	0	0	3	4	8	8	8	11	49
2005	6	1	0	2	1	0	1	3	11	8	11	9	53
2006	6	3	0	1	2	0	2	4	3	3	12	19	55
2007	11	0	0	0	2	0	3	2	7	13	9	21	68
2008	4	1	2	0	0	1	4	6	7	14	6	10	55
2009	7	0	0	0	1	1	3	3	6	11	9	16	57
2010	6	3	1	1	2	0	1	5	13	9	12	16	69
2011	3	1	0	1	0	4	4	1	14	17	15	15	75
Total	53	12	8	8	8	6	26	38	82	101	100	138	580

	Sex			
	F	M	U	Total
2002	30	27	0	57
2003	22	20	0	42
2004	24	25	0	49
2005	35	18	0	53
2006	31	23	1	55
2007	31	36	1	68
2008	28	27	0	55
2009	24	33	0	57
2010	40	29	0	69
2011	44	31	0	75
Total	309	269	2	580

	Race					
	A	B	N	W	U	Total
2002	0	0	0	36	21	57
2003	2	0	0	31	9	42
2004	0	0	1	36	12	49
2005	1	1	0	41	10	53
2006	2	0	1	41	11	55
2007	0	0	0	52	16	68
2008	1	1	1	38	14	55
2009	0	1	0	38	18	57
2010	0	0	2	48	19	69
2011	2	0	0	51	22	75
Total	8	3	5	412	152	580

	2002	2003	2004	2005	2006	2007	2008	2009	2010	2011	Total
Baker	0	0	0	0	0	0	0	0	0	0	0
Benton	1	2	0	0	1	2	0	2	0	2	10
Clackamas	4	4	3	4	5	12	3	2	4	8	49
Clatsop	1	1	0	0	0	0	0	0	2	1	5
Columbia	1	1	0	0	1	1	0	1	1	1	7
Coos	2	3	2	2	2	3	2	1	4	2	23
Crook	0	0	0	1	1	0	1	0	1	0	4
Curry	0	0	0	0	0	0	0	0	0	0	0
Deschutes	3	4	1	2	4	4	3	1	1	1	24
Douglas	0	0	2	0	0	1	1	1	2	3	10
Gilliam	0	0	0	0	0	0	0	0	0	0	0
Grant	0	0	0	0	0	0	0	0	0	0	0
Harney	0	0	0	0	0	0	0	0	0	0	0
Hood River	0	0	0	0	0	0	0	0	0	0	0
Jackson	7	2	2	6	5	6	3	2	3	4	40
Jefferson	0	0	0	1	2	0	0	2	2	0	7
Josephine	1	3	3	1	4	2	5	4	2	7	32
Klamath	0	1	3	0	1	2	1	0	1	4	13
Lake	0	0	0	0	0	0	0	0	0	0	0
Lane	5	2	7	4	12	10	5	10	8	4	67
Lincoln	1	0	1	0	1	0	0	3	0	2	8
Linn	2	2	1	6	2	2	7	0	2	4	28
Malheur	0	0	0	0	0	0	0	1	0	0	1
Marion	4	4	2	10	2	3	6	4	4	5	44
Morrow	0	0	0	0	0	0	0	0	1	0	1
Multnomah	17	8	10	9	7	9	12	14	12	15	113
Polk	2	0	1	0	0	0	0	1	4	1	9
Sherman	0	0	0	0	0	0	0	0	0	0	0
Tillamook	1	0	0	0	0	0	0	0	2	0	3
Umatilla	0	1	0	0	0	1	0	1	1	0	4
Union	0	1	0	0	0	1	0	0	0	1	3
Wallowa	0	0	0	0	0	0	0	0	0	0	0
Wasco	0	0	0	0	0	0	0	1	1	2	4
Washington	3	3	8	6	3	4	6	5	8	6	52
Wheeler	0	0	0	0	0	0	0	0	0	0	0
Yamhill	2	0	3	1	2	5	0	1	3	2	19
Total	57	42	49	53	55	68	55	57	69	75	580

Race: A=Asian/Pacific Islander N=Native American B=Black W=White U=Other/Unknown

Oregon Hepatitis A (acute) Cases
Jan thru Dec

	Age Group in Years												
	00-04	05-09	10-14	15-19	20-24	25-29	30-39	40-49	50-59	60-69	70-79	80+	Total
2002	2	8	7	4	6	2	9	13	5	2	0	3	61
2003	0	3	3	5	2	8	9	4	14	4	4	6	62
2004	4	9	4	2	1	4	8	7	11	7	2	7	66
2005	2	4	1	3	4	3	5	6	7	4	3	5	47
2006	2	2	2	3	4	2	7	9	5	5	5	0	46
2007	1	2	0	2	3	7	5	5	4	1	2	2	34
2008	3	1	1	1	4	2	4	6	2	1	0	2	27
2009	0	1	1	0	0	4	4	1	6	1	1	0	19
2010	0	0	0	0	2	1	2	3	2	2	2	3	17
2011	0	0	0	1	0	1	2	1	0	1	4	1	11
Total	14	30	19	21	26	34	55	55	56	28	23	29	390

	Sex			
	F	M	U	Total
2002	31	30	0	61
2003	30	32	0	62
2004	30	36	0	66
2005	26	21	0	47
2006	25	21	0	46
2007	16	18	0	34
2008	13	14	0	27
2009	6	13	0	19
2010	5	12	0	17
2011	8	3	0	11
Total	190	200	0	390

	Race					
	A	B	N	W	U	Total
2002	0	0	0	47	14	61
2003	1	0	0	50	11	62
2004	2	1	1	51	11	66
2005	0	0	0	44	3	47
2006	1	0	0	40	5	46
2007	1	0	0	29	4	34
2008	1	1	0	21	4	27
2009	1	0	0	17	1	19
2010	1	1	0	14	1	17
2011	1	0	0	9	1	11
Total	9	3	1	322	55	390

	2002	2003	2004	2005	2006	2007	2008	2009	2010	2011	Total
Baker	0	0	0	0	0	0	0	0	0	0	0
Benton	2	0	2	2	1	0	0	1	0	0	8
Clackamas	4	6	4	4	3	1	1	0	3	1	27
Clatsop	1	0	0	0	2	0	0	0	0	0	3
Columbia	0	1	0	0	0	0	1	0	0	0	2
Coos	0	2	5	0	0	0	0	0	0	0	7
Crook	2	0	1	0	0	0	0	0	0	0	3
Curry	0	0	0	0	0	0	0	0	0	0	0
Deschutes	1	2	1	0	3	3	1	2	2	1	16
Douglas	2	4	3	3	0	2	1	0	1	0	16
Gilliam	0	0	0	0	0	0	0	0	0	0	0
Grant	0	1	0	0	0	0	0	0	0	0	1
Harney	0	0	0	0	0	0	0	0	0	0	0
Hood River	0	2	1	0	1	1	2	0	0	2	9
Jackson	5	6	2	2	2	2	0	2	1	0	22
Jefferson	1	1	1	0	0	0	0	0	0	0	3
Josephine	1	0	0	2	0	1	1	0	0	0	5
Klamath	1	2	0	0	0	2	0	1	0	1	7
Lake	0	1	0	0	0	0	0	0	0	0	1
Lane	6	4	7	5	5	1	2	3	3	0	36
Lincoln	1	1	1	1	0	1	0	0	0	0	5
Linn	2	3	3	2	0	0	0	0	0	0	10
Malheur	0	0	2	0	0	1	0	0	0	1	4
Marion	3	4	10	4	4	1	1	1	1	0	29
Morrow	3	0	0	0	0	0	0	0	0	0	3
Multnomah	9	3	14	12	10	14	9	4	2	3	80
Polk	0	0	1	1	0	1	0	0	1	0	4
Sherman	0	0	0	0	0	0	0	0	0	0	0
Tillamook	0	3	0	0	6	0	0	0	0	0	9
Umatilla	11	1	1	1	1	0	0	0	0	0	15
Union	0	0	2	0	0	1	0	0	0	0	3
Wallowa	0	0	0	0	0	0	0	0	0	0	0
Wasco	0	3	0	0	0	0	0	0	0	0	3
Washington	6	8	3	6	7	2	7	5	3	2	49
Wheeler	0	0	0	0	0	0	0	0	0	0	0
Yamhill	0	4	2	2	1	0	1	0	0	0	10
Total	61	62	66	47	46	34	27	19	17	11	390

Race: A=Asian/Pacific Islander N=Native American B=Black W=White U=Other/Unknown

Oregon Hepatitis C (acute) Cases
Jan thru Dec

	Age Group in Years												Total
	00-04	05-09	10-14	15-19	20-24	25-29	30-39	40-49	50-59	60-69	70-79	80+	
2002	1	0	0	2	1	1	2	5	1	0	0	0	13
2003	0	0	0	0	3	3	4	4	1	0	1	0	16
2004	0	0	0	0	2	4	4	4	0	1	0	0	15
2005	0	0	0	3	2	6	1	5	4	0	0	0	21
2006	0	0	0	3	4	9	5	5	2	1	0	0	29
2007	0	0	0	0	5	5	2	7	3	1	0	0	23
2008	1	0	0	1	4	5	11	7	3	1	0	0	33
2009	0	0	0	5	1	3	10	4	2	0	0	0	25
2010	0	0	0	0	4	4	3	8	3	0	0	0	22
2011	0	0	0	4	5	6	4	5	2	0	0	0	26
Total	2	0	0	18	31	46	46	54	21	4	1	0	223

	Sex			Total
	F	M	U	
2002	6	7	0	13
2003	7	9	0	16
2004	10	5	1	16
2005	10	11	0	21
2006	20	9	0	29
2007	14	9	0	23
2008	15	18	0	33
2009	10	15	0	25
2010	12	10	0	22
2011	12	14	0	26
Total	116	107	1	224

	Race					Total
	A	B	N	W	U	
2002	0	0	1	7	5	13
2003	0	0	0	12	4	16
2004	1	0	1	11	3	16
2005	0	0	0	15	6	21
2006	0	0	0	19	10	29
2007	0	0	1	15	7	23
2008	0	0	0	24	9	33
2009	0	0	4	16	5	25
2010	0	1	0	19	2	22
2011	0	0	0	21	5	26
Total	1	1	7	159	56	224

	2002	2003	2004	2005	2006	2007	2008	2009	2010	2011	Total
Baker	1	0	0	1	0	0	0	0	0	0	2
Benton	0	0	1	0	0	0	0	0	0	1	2
Clackamas	0	1	2	3	3	2	5	3	2	1	22
Clatsop	1	0	1	0	1	0	2	2	0	0	7
Columbia	1	0	1	0	0	0	1	0	0	0	3
Coos	0	0	0	0	0	0	0	0	0	0	0
Crook	0	0	0	0	0	1	0	0	0	0	1
Curry	0	0	0	0	1	0	0	0	0	0	1
Deschutes	3	0	2	0	3	0	1	0	1	1	11
Douglas	0	4	1	2	2	1	0	2	5	2	19
Gilliam	0	0	0	0	0	0	0	0	0	0	0
Grant	0	0	0	0	0	0	0	0	0	0	0
Harney	0	0	0	0	0	0	0	0	1	0	1
Hood River	0	0	0	0	0	1	0	0	2	0	3
Jackson	1	1	1	5	0	1	1	2	0	0	12
Jefferson	0	0	0	0	0	1	0	1	0	0	2
Josephine	0	0	0	1	0	0	1	1	0	0	3
Klamath	0	0	0	0	0	2	0	4	0	3	9
Lake	0	0	0	0	0	0	0	0	0	0	0
Lane	0	1	0	0	1	5	8	5	4	5	29
Lincoln	0	1	0	0	0	0	1	0	0	0	2
Linn	0	1	0	0	0	0	1	0	0	1	3
Malheur	2	2	0	0	2	0	0	0	0	0	6
Marion	0	0	0	0	0	0	0	1	3	3	7
Morrow	0	1	0	0	1	0	0	0	0	0	2
Multnomah	3	3	5	6	11	6	4	1	2	6	47
Polk	0	0	1	2	2	0	1	1	0	1	8
Sherman	0	0	0	0	0	0	0	0	0	0	0
Tillamook	0	0	0	0	0	0	0	0	1	0	1
Umatilla	0	1	0	1	2	1	1	2	1	1	10
Union	0	0	0	0	0	0	0	0	0	0	0
Wallowa	0	0	0	0	0	0	0	0	0	0	0
Wasco	0	0	0	0	0	2	1	0	0	0	3
Washington	1	0	0	0	0	0	2	0	0	1	4
Wheeler	0	0	0	0	0	0	0	0	0	0	0
Yamhill	0	0	1	0	0	0	3	0	0	0	4
Total	13	16	16	21	29	23	33	25	22	26	224

Race: A=Asian/Pacific Islander N=Native American B=Black W=White U=Other/Unknown

Oregon Hepatitis B (acute) Cases
Jan thru Dec

	Age Group in Years												Total
	00-04	05-09	10-14	15-19	20-24	25-29	30-39	40-49	50-59	60-69	70-79	80+	
2002	0	0	1	7	13	15	40	37	8	5	1	0	127
2003	0	0	0	6	13	13	33	33	10	7	1	1	117
2004	0	0	0	1	9	13	38	40	14	6	1	0	122
2005	0	0	0	1	6	11	27	28	25	4	2	0	104
2006	0	0	0	0	6	8	21	26	14	5	0	1	81
2007	0	0	0	0	2	4	20	19	10	4	2	0	61
2008	1	0	0	0	1	3	11	16	9	5	0	0	46
2009	0	0	0	1	1	4	13	12	10	7	1	1	50
2010	0	0	0	0	1	2	10	14	13	4	0	0	44
2011	0	0	0	0	1	3	4	13	11	4	0	1	37
Total	1	0	1	16	53	76	217	238	124	51	8	4	789

	Sex			Total
	F	M	U	
2002	41	87	0	128
2003	44	74	0	118
2004	47	75	0	122
2005	42	62	0	104
2006	32	49	0	81
2007	20	41	0	61
2008	8	38	0	46
2009	17	33	0	50
2010	14	30	0	44
2011	10	27	0	37
Total	275	516	0	791

	Race					Total
	A	B	N	W	U	
2002	2	7	2	90	27	128
2003	3	2	1	85	27	118
2004	8	1	2	90	21	122
2005	7	3	2	80	12	104
2006	1	6	0	69	5	81
2007	2	1	0	51	7	61
2008	1	1	1	36	7	46
2009	1	1	0	43	5	50
2010	0	0	0	42	2	44
2011	1	1	0	30	5	37
Total	26	23	8	616	118	791

	2002	2003	2004	2005	2006	2007	2008	2009	2010	2011	Total
Baker	0	0	0	0	0	0	0	0	0	0	0
Benton	3	2	3	2	1	2	0	1	0	0	14
Clackamas	5	7	13	9	4	6	7	4	6	4	65
Clatsop	3	2	3	1	2	0	1	1	0	1	14
Columbia	0	3	2	1	3	2	0	0	0	0	11
Coos	1	3	2	1	0	0	0	0	1	0	8
Crook	0	0	0	0	1	0	0	0	1	0	2
Curry	2	0	0	1	1	0	0	0	0	0	4
Deschutes	1	4	2	5	4	0	0	4	3	1	24
Douglas	5	4	5	1	2	5	1	2	1	1	27
Gilliam	0	0	0	0	0	0	0	0	0	0	0
Grant	0	1	0	0	0	0	0	0	0	0	1
Harney	0	0	0	0	0	0	0	0	0	0	0
Hood River	0	0	0	1	0	0	0	0	0	0	1
Jackson	5	10	2	7	7	2	6	3	1	1	44
Jefferson	0	0	0	0	0	0	0	0	0	1	1
Josephine	1	2	2	5	6	2	2	0	0	0	20
Klamath	4	2	2	0	1	0	1	1	0	0	11
Lake	0	0	0	0	0	0	0	0	0	0	0
Lane	5	17	20	10	13	9	7	4	4	3	92
Lincoln	3	0	2	3	1	0	1	0	0	0	10
Linn	6	1	13	8	2	3	4	0	3	1	41
Malheur	1	1	1	1	0	0	0	1	0	1	6
Marion	23	16	10	9	6	5	3	4	4	1	81
Morrow	0	0	0	0	0	0	0	0	0	0	0
Multnomah	42	36	25	19	18	18	5	14	8	12	197
Polk	2	0	3	2	1	0	0	0	2	1	11
Sherman	0	0	0	0	0	0	0	0	0	0	0
Tillamook	0	0	0	0	0	0	0	0	1	0	1
Umatilla	3	1	1	1	0	0	0	0	0	0	6
Union	0	0	0	0	1	0	0	0	0	1	2
Wallowa	0	0	0	0	0	0	0	0	0	0	0
Wasco	0	0	0	0	0	0	0	0	3	2	5
Washington	7	5	10	11	7	5	7	11	5	6	74
Wheeler	0	0	0	0	0	0	0	0	0	0	0
Yamhill	6	1	1	6	0	2	1	0	1	0	18
Total	128	118	122	104	81	61	46	50	44	37	791

Race: A=Asian/Pacific Islander N=Native American B=Black W=White U=Other/Unknown

Oregon Hepatitis B (chronic) Cases
Jan thru Dec

	Age Group in Years												Total
	00-04	05-09	10-14	15-19	20-24	25-29	30-39	40-49	50-59	60-69	70-79	80+	
2002	6	2	16	27	45	49	130	114	48	27	12	2	478
2003	4	5	5	13	33	57	99	110	56	25	3	2	412
2004	5	1	4	23	36	47	163	105	68	30	7	1	490
2005	5	2	5	15	39	53	112	97	69	16	9	8	430
2006	5	3	7	11	41	58	132	91	64	24	4	7	447
2007	9	5	4	18	44	47	120	111	71	41	11	1	482
2008	10	9	6	22	35	56	121	110	84	42	17	11	523
2009	5	2	1	9	32	43	115	93	75	44	11	6	436
2010	5	1	2	14	23	49	95	101	80	40	12	4	426
2011	2	3	5	10	32	40	90	99	101	31	13	2	428
Total	56	33	55	162	360	499	1177	1031	716	320	99	44	4552

	Sex			Total
	F	M	U	
2002	204	254	20	478
2003	190	212	13	415
2004	212	269	9	490
2005	184	242	7	433
2006	219	226	3	448
2007	228	250	4	482
2008	216	301	7	524
2009	185	246	6	437
2010	194	232	0	426
2011	190	237	2	429
Total	2022	2469	71	4562

	Race					Total
	A	B	N	W	U	
2002	198	7	3	130	140	478
2003	189	10	3	119	94	415
2004	196	27	6	166	95	490
2005	170	22	8	133	100	433
2006	203	28	8	129	80	448
2007	208	24	8	120	122	482
2008	233	24	10	150	107	524
2009	198	32	9	109	89	437
2010	170	23	11	108	114	426
2011	174	21	19	114	101	429
Total	1939	218	85	1278	1042	4562

	2002	2003	2004	2005	2006	2007	2008	2009	2010	2011	Total
Baker	0	0	0	1	0	0	1	1	0	0	3
Benton	2	6	8	8	5	8	15	4	5	5	66
Clackamas	29	23	38	29	26	38	42	40	30	40	335
Clatsop	5	3	3	4	3	6	1	2	1	1	29
Columbia	2	0	2	4	4	1	1	2	3	5	24
Coos	7	3	3	6	2	6	2	3	4	5	41
Crook	1	1	2	1	0	3	0	2	0	1	11
Curry	0	0	0	1	1	0	2	2	3	5	14
Deschutes	6	7	5	8	1	7	10	5	5	10	64
Douglas	1	6	12	7	4	2	9	7	8	5	61
Gilliam	0	0	0	0	0	0	0	0	0	1	1
Grant	0	0	0	0	1	1	0	0	0	0	2
Harney	1	0	0	0	0	1	0	0	1	1	4
Hood River	1	1	0	1	0	1	0	1	0	0	5
Jackson	16	16	16	11	9	9	15	8	13	11	124
Jefferson	0	0	2	2	1	0	2	0	3	1	11
Josephine	0	4	8	6	8	7	4	3	4	5	49
Klamath	5	2	2	2	4	5	6	1	9	5	41
Lake	0	0	0	0	0	0	0	0	0	1	1
Lane	26	18	33	33	37	30	23	21	13	20	254
Lincoln	1	4	4	4	0	3	1	5	4	4	30
Linn	3	5	9	6	7	5	7	7	7	5	61
Malheur	2	2	2	4	6	3	6	3	1	2	31
Marion	53	44	40	35	37	41	29	24	29	28	360
Morrow	1	0	1	0	0	2	0	2	1	0	7
Multnomah	203	180	169	139	189	181	218	195	176	184	1834
Polk	6	8	3	5	14	7	9	2	7	1	62
Sherman	0	0	0	0	0	0	0	0	0	0	0
Tillamook	1	0	2	1	1	3	4	0	1	1	14
Umatilla	13	5	10	2	7	3	8	5	3	3	59
Union	2	4	1	2	0	2	3	1	1	2	18
Wallowa	0	0	0	0	0	0	0	0	1	0	1
Wasco	1	0	0	3	0	3	3	2	4	3	19
Washington	81	70	111	100	75	101	95	85	87	69	874
Wheeler	0	0	0	0	0	0	0	0	0	0	0
Yamhill	9	3	4	8	6	3	8	4	2	5	52
Total	478	415	490	433	448	482	524	437	426	429	4562

Race: A=Asian/Pacific Islander N=Native American B=Black W=White U=Other/Unknown

Oregon Hepatitis C (chronic) Cases
Jan thru Dec

	Age Group in Years												Total
	00-04	05-09	10-14	15-19	20-24	25-29	30-39	40-49	50-59	60-69	70-79	80+	
2002	2	0	0	0	0	8	28	40	48	16	0	2	144
2003	0	2	2	0	4	8	38	70	116	34	2	0	276
2004	2	0	0	2	6	14	56	124	106	30	0	0	340
2005	10	4	4	30	102	160	634	1478	1564	266	62	26	4340
2006	50	2	6	58	222	482	1578	3886	3828	632	202	76	11022
2007	54	4	22	88	268	512	1984	4288	4938	856	216	62	13292
2008	46	16	16	70	304	572	1744	4038	5060	1090	222	60	13238
2009	18	8	18	84	282	532	1508	3390	4622	1214	232	86	11994
2010	11	2	8	40	132	225	687	1517	2219	712	77	20	5650
2011	2	1	2	47	147	208	623	1402	2100	817	90	30	5469
Total	195	39	78	419	1467	2721	8880	20233	24601	5667	1103	362	65765

	Sex				Total
	,	F	M	U	
2002	0	52	88	8	148
2003	0	114	158	4	276
2004	0	140	194	8	342
2005	0	1634	2640	92	4366
2006	0	4262	6620	314	11196
2007	2	5094	8056	232	13384
2008	0	5292	7748	260	13300
2009	0	4666	7206	186	12058
2010	0	2155	3488	21	5664
2011	0	2056	3418	4	5478
Total	2	25465	39616	1129	66212

	Race					Total
	A	B	N	W	U	
2002	0	0	4	28	116	148
2003	0	0	2	56	218	276
2004	2	6	4	106	224	342
2005	22	52	26	906	3360	4366
2006	48	96	104	2298	8650	11196
2007	60	142	102	3034	10046	13384
2008	36	152	76	3594	9442	13300
2009	46	136	90	2716	9070	12058
2010	25	115	72	1981	3471	5664
2011	47	106	62	2306	2957	5478
Total	286	805	542	17025	47554	66212

dis_2	Hepatitis C (chronic) Notes
ACD105	Hepatitis C (other) became Reportable in July 2005.

Race: A=As

	2002	2003	2004	2005	2006	2007	2008	2009	2010	2011	Total
Baker	0	0	2	2	50	62	60	58	16	15	265
Benton	2	0	4	58	122	136	174	162	59	54	771
Clackamas	40	34	64	404	904	788	816	744	283	311	4388
Clatsop	2	0	10	90	216	132	144	120	65	62	841
Columbia	0	0	0	8	138	200	152	110	77	63	748
Coos	0	0	0	116	294	286	356	330	143	133	1658
Crook	0	0	2	42	10	12	20	28	22	20	156
Curry	0	0	0	20	60	114	130	118	56	39	537
Deschutes	2	0	0	90	436	376	436	336	155	213	2044
Douglas	14	8	86	218	490	478	514	388	212	239	2647
Gilliam	0	0	0	2	0	8	4	0	4	3	21
Grant	0	0	0	0	2	14	8	10	4	7	45
Harney	0	0	0	4	4	12	6	8	8	10	52
Hood River	2	0	6	8	20	16	28	20	9	7	116
Jackson	40	42	34	338	782	650	924	714	283	331	4138
Jefferson	4	4	2	2	44	18	94	112	44	53	377
Josephine	0	2	0	50	370	360	332	370	172	171	1827
Klamath	0	2	2	38	236	262	298	300	106	103	1347
Lake	0	2	0	10	48	42	32	32	14	12	192
Lane	2	0	4	250	674	856	1276	1302	594	548	5506
Lincoln	0	0	2	112	204	232	230	132	66	102	1080
Linn	0	0	0	104	352	402	432	470	226	188	2174
Malheur	0	0	2	106	276	272	232	240	78	80	1286
Marion	4	0	22	606	1318	1402	1144	1128	543	491	6658
Morrow	0	0	0	6	24	20	14	0	2	10	76
Multnomah	18	168	92	872	2068	3858	3354	2904	1557	1457	16348
Polk	2	0	0	32	122	134	160	166	71	69	756
Sherman	0	0	0	12	4	4	4	2	1	0	27
Tillamook	0	4	2	8	86	72	96	68	35	45	416
Umatilla	14	4	4	62	260	420	360	386	176	98	1784
Union	0	0	0	6	34	28	54	78	19	41	260
Wallowa	0	0	0	2	2	4	12	4	7	6	37
Wasco	0	0	0	42	80	122	74	54	25	23	420
Washington	2	6	2	462	1214	1280	1118	964	442	383	5873
Wheeler	0	0	0	2	2	2	8	8	0	0	22
Yamhill	0	0	0	182	250	310	204	192	90	91	1319
Total	148	276	342	4366	11196	13384	13300	12058	5664	5478	66212

Oregon HIV_AIDS Cases
Jan thru Dec

	Age Group in Years												Total
	00-04	05-09	10-14	15-19	20-24	25-29	30-39	40-49	50-59	60-69	70-79	80+	
2002	1	1	1	11	29	74	302	281	126	36	2	0	864
2003	2	0	1	5	12	32	145	153	58	12	5	0	425
2004	0	1	0	3	15	54	151	148	56	14	4	1	447
2005	1	0	0	3	28	43	138	120	56	5	1	0	395
2006	0	1	0	6	22	40	117	112	53	11	5	0	367
2007	0	0	0	15	35	40	119	131	61	15	3	0	419
2008	2	0	0	5	33	50	111	94	45	17	4	0	361
2009	0	0	0	2	22	50	79	76	38	9	1	0	277
2010	0	0	0	5	44	37	70	51	37	14	6	0	264
2011	0	0	0	8	37	44	74	78	59	16	2	1	319
Total	6	3	2	63	277	464	1306	1244	589	149	33	2	4138

	Sex			Total
	F	M	U	
2002	131	733	0	864
2003	59	366	0	425
2004	74	373	0	447
2005	46	349	0	395
2006	41	326	0	367
2007	58	361	0	419
2008	63	298	0	361
2009	33	244	0	277
2010	33	231	0	264
2011	33	286	0	319
Total	571	3567	0	4138

	Race					Total
	A	B	N	W	U	
2002	3	62	16	713	70	864
2003	9	31	5	330	50	425
2004	9	41	7	333	57	447
2005	8	22	3	308	54	395
2006	6	17	5	271	68	367
2007	9	14	4	320	72	419
2008	12	33	4	249	63	361
2009	8	20	2	198	49	277
2010	12	21	4	179	48	264
2011	9	20	1	237	52	319
Total	85	281	51	3138	583	4138

	2002	2003	2004	2005	2006	2007	2008	2009	2010	2011	Total
Baker	0	0	0	0	2	0	0	0	0	1	3
Benton	3	2	2	0	6	0	5	4	7	3	32
Clackamas	44	30	25	23	23	30	19	23	24	33	274
Clatsop	6	2	1	3	3	2	2	0	1	0	20
Columbia	7	0	1	3	2	2	1	1	2	2	21
Coos	6	6	1	1	0	3	2	0	2	1	22
Crook	0	1	0	2	0	0	1	0	0	1	5
Curry	0	2	1	0	1	3	1	0	3	0	11
Deschutes	18	7	3	10	5	10	3	8	5	8	77
Douglas	8	4	9	2	4	3	8	3	0	3	44
Gilliam	0	0	0	0	0	0	0	0	0	0	0
Grant	1	0	0	1	0	0	0	0	0	0	2
Harney	0	0	0	0	0	0	0	0	1	0	1
Hood River	1	1	2	3	0	4	0	2	1	0	14
Jackson	37	12	16	10	10	14	12	9	10	8	138
Jefferson	1	3	0	2	0	3	1	1	1	3	15
Josephine	9	2	8	5	6	6	1	1	2	4	44
Klamath	2	2	2	3	0	1	6	1	2	4	23
Lake	1	1	0	0	0	0	0	0	0	0	2
Lane	55	19	38	20	16	24	24	10	14	22	242
Lincoln	6	7	7	3	2	4	1	2	2	3	37
Linn	12	6	2	5	1	7	5	8	4	4	54
Malheur	1	0	2	3	0	1	4	1	1	4	17
Marion	66	21	34	25	24	35	25	21	20	16	287
Morrow	0	0	0	0	1	1	0	0	0	1	3
Multnomah	492	247	234	207	210	192	179	135	114	152	2162
Polk	5	4	2	3	2	2	3	2	2	1	26
Sherman	0	0	0	0	0	0	0	0	0	1	1
Tillamook	1	1	3	0	0	2	3	0	0	2	12
Umatilla	6	2	6	1	3	6	3	0	2	3	32
Union	3	0	0	1	0	1	1	0	0	1	7
Wallowa	0	1	0	1	0	0	0	0	1	0	3
Wasco	1	1	2	0	1	3	2	0	2	1	13
Washington	66	38	37	56	42	59	45	40	39	32	454
Wheeler	0	0	0	0	0	0	0	0	0	1	1
Yamhill	6	3	9	2	3	1	4	5	2	4	39
Total	864	425	447	395	367	419	361	277	264	319	4138

Race: A=Asian/Pacific Islander N=Native American B=Black W=White U=Other/Unknown

Oregon HUS Cases
Jan thru Dec

	Age Group in Years												Total
	00-04	05-09	10-14	15-19	20-24	25-29	30-39	40-49	50-59	60-69	70-79	80+	
2002	19	0	0	1	0	0	0	0	0	0	0	0	20
2003	4	1	0	0	0	0	1	0	0	0	0	0	6
2004	3	2	1	0	0	0	0	0	0	0	0	0	6
2005	5	1	0	0	0	0	0	0	0	0	0	0	6
2006	6	0	2	2	0	1	0	0	0	0	0	0	11
2007	6	2	0	1	0	0	0	0	0	0	0	0	9
2008	7	3	0	1	0	1	0	0	0	0	0	0	12
2009	1	1	1	0	0	0	0	0	1	0	1	0	5
2010	9	3	2	0	0	0	0	0	0	0	0	0	14
2011	6	2	2	0	0	0	0	0	0	1	1	2	14
Total	66	15	8	5	0	2	1	0	1	1	2	2	103

	Sex			Total
	F	M	U	
2002	13	7	0	20
2003	5	1	0	6
2004	4	2	0	6
2005	5	1	0	6
2006	9	2	0	11
2007	6	3	0	9
2008	4	9	0	13
2009	3	2	0	5
2010	6	8	0	14
2011	10	4	0	14
Total	65	39	0	104

	Race					Total
	A	B	N	W	U	
2002	0	0	0	15	5	20
2003	0	0	0	5	1	6
2004	0	1	0	4	1	6
2005	0	0	0	5	1	6
2006	0	0	0	9	2	11
2007	0	0	0	8	1	9
2008	0	1	0	12	0	13
2009	0	0	0	4	1	5
2010	0	1	0	12	1	14
2011	0	0	0	14	0	14
Total	0	3	0	88	13	104

	2002	2003	2004	2005	2006	2007	2008	2009	2010	2011	Total
Baker	0	0	0	0	1	0	0	0	0	0	1
Benton	0	0	0	0	0	0	0	0	1	0	1
Clackamas	1	2	1	0	2	0	1	2	1	1	11
Clatsop	0	0	0	0	0	0	0	0	0	0	0
Columbia	0	0	0	0	0	0	0	0	0	0	0
Coos	0	1	0	0	0	1	0	1	0	1	4
Crook	0	0	2	0	0	0	0	0	0	0	2
Curry	0	0	0	0	0	0	0	0	0	0	0
Deschutes	0	0	0	0	0	0	2	0	0	0	2
Douglas	0	0	0	0	0	2	1	0	2	1	6
Gilliam	0	0	0	0	0	0	0	0	0	0	0
Grant	0	0	0	0	0	0	0	0	0	0	0
Harney	0	0	0	0	0	0	0	0	0	0	0
Hood River	1	0	0	0	0	0	0	0	0	1	2
Jackson	0	0	0	0	0	1	0	0	1	0	2
Jefferson	0	0	0	0	1	0	0	0	0	0	1
Josephine	0	0	0	0	0	0	0	0	0	0	0
Klamath	0	0	0	1	0	0	0	0	0	0	1
Lake	0	0	0	0	0	0	0	0	0	0	0
Lane	11	0	0	0	2	1	1	0	0	0	15
Lincoln	0	0	0	0	0	0	0	1	0	0	1
Linn	1	0	0	1	1	0	0	0	2	2	7
Malheur	0	0	0	0	0	0	1	0	0	0	1
Marion	3	1	0	1	1	1	1	0	0	0	8
Morrow	0	0	0	0	0	1	0	0	0	0	1
Multnomah	1	1	1	0	1	0	3	1	4	0	12
Polk	0	0	0	0	0	0	0	0	0	0	0
Sherman	0	0	0	0	0	1	0	0	0	0	1
Tillamook	0	0	0	0	0	0	0	0	0	0	0
Umatilla	1	1	1	0	0	0	2	0	0	0	5
Union	0	0	1	0	0	0	0	0	0	0	1
Wallowa	0	0	0	0	0	0	0	0	0	0	0
Wasco	0	0	0	0	0	0	0	0	1	0	1
Washington	1	0	0	2	1	1	1	0	2	7	15
Wheeler	0	0	0	0	0	0	0	0	0	0	0
Yamhill	0	0	0	1	1	0	0	0	0	1	3
Total	20	6	6	6	11	9	13	5	14	14	104

Race: A=Asian/Pacific Islander N=Native American B=Black W=White U=Other/Unknown

Oregon Legionellosis Cases
Jan thru Dec

	Age Group in Years												
	00-04	05-09	10-14	15-19	20-24	25-29	30-39	40-49	50-59	60-69	70-79	80+	Total
2002	0	0	0	0	0	0	3	1	2	1	0	2	9
2003	0	0	0	0	0	1	2	2	3	3	2	4	17
2004	0	0	0	0	0	0	0	1	2	3	2	0	8
2005	0	0	1	0	0	0	2	1	5	2	3	1	15
2006	0	0	0	0	2	1	2	4	6	4	2	1	22
2007	0	0	0	0	0	0	3	1	2	4	4	0	14
2008	0	0	0	0	0	0	1	8	4	2	1	2	18
2009	0	0	0	0	0	0	1	0	8	8	0	2	19
2010	1	0	0	0	0	0	3	4	4	6	0	0	18
2011	0	0	0	0	0	0	1	3	8	9	0	5	26
Total	1	0	1	0	2	2	18	25	44	42	14	17	166

	Sex			
	F	M	U	Total
2002	4	5	0	9
2003	7	9	1	17
2004	2	6	0	8
2005	3	12	0	15
2006	11	11	0	22
2007	2	12	0	14
2008	5	13	0	18
2009	6	13	0	19
2010	10	8	0	18
2011	14	12	0	26
Total	64	101	1	166

	Race					
	A	B	N	W	U	Total
2002	0	0	0	8	1	9
2003	0	1	0	13	3	17
2004	0	0	0	7	1	8
2005	0	0	1	10	4	15
2006	0	2	0	18	2	22
2007	0	1	0	11	2	14
2008	0	1	0	14	3	18
2009	0	1	0	16	2	19
2010	0	0	0	17	1	18
2011	0	1	0	22	3	26
Total	0	7	1	136	22	166

	2002	2003	2004	2005	2006	2007	2008	2009	2010	2011	Total
Baker	0	0	0	0	0	0	0	0	0	0	0
Benton	0	0	0	0	0	0	0	0	0	0	0
Clackamas	1	4	1	5	5	3	1	6	3	2	31
Clatsop	0	0	0	0	0	0	1	0	0	0	1
Columbia	0	0	1	0	0	0	0	0	0	0	1
Coos	0	0	0	0	0	0	1	0	0	0	1
Crook	0	0	0	0	1	0	0	0	0	0	1
Curry	0	0	0	0	0	0	0	1	1	0	2
Deschutes	0	0	0	0	1	0	0	0	1	0	2
Douglas	0	1	1	0	1	1	0	1	0	0	5
Gilliam	0	0	0	0	0	0	0	0	0	0	0
Grant	0	0	0	0	0	0	0	0	0	0	0
Harney	0	0	0	0	0	0	0	0	0	0	0
Hood River	0	0	0	0	0	0	0	0	0	0	0
Jackson	0	1	0	0	0	0	0	1	1	1	4
Jefferson	0	0	0	0	0	0	0	0	0	0	0
Josephine	0	0	0	1	0	0	0	0	0	1	2
Klamath	0	0	0	0	0	0	0	0	0	0	0
Lake	0	0	0	0	0	0	0	0	0	0	0
Lane	0	0	0	0	4	1	2	1	4	7	19
Lincoln	0	0	0	0	0	0	0	0	0	2	2
Linn	0	0	0	0	0	0	0	1	0	1	2
Malheur	0	0	1	0	0	0	0	0	1	0	2
Marion	0	1	0	1	1	1	1	1	0	1	7
Morrow	0	0	0	0	0	0	0	0	0	0	0
Multnomah	3	5	3	5	8	7	7	4	2	7	51
Polk	0	0	0	0	0	0	0	0	0	1	1
Sherman	0	0	0	0	0	0	0	0	0	0	0
Tillamook	0	0	0	0	0	0	0	0	0	0	0
Umatilla	0	0	0	0	0	0	0	0	0	0	0
Union	0	0	0	0	0	0	0	0	0	0	0
Wallowa	0	0	0	0	0	0	1	0	0	0	1
Wasco	0	0	0	0	0	0	1	0	1	0	2
Washington	5	5	1	3	1	1	3	3	4	3	29
Wheeler	0	0	0	0	0	0	0	0	0	0	0
Yamhill	0	0	0	0	0	0	0	0	0	0	0
Total	9	17	8	15	22	14	18	19	18	26	166

Race: A=Asian/Pacific Islander N=Native American B=Black W=White U=Other/Unknown

Oregon Listeriosis Cases
Jan thru Dec

	Age Group in Years												Total
	00-04	05-09	10-14	15-19	20-24	25-29	30-39	40-49	50-59	60-69	70-79	80+	
2002	1	0	0	0	1	0	0	0	1	2	4	0	9
2003	1	0	0	0	0	0	0	0	0	1	1	2	5
2004	2	0	0	0	0	0	1	0	0	2	2	0	7
2005	3	0	0	0	1	0	0	2	0	1	1	3	11
2006	0	0	0	0	0	0	0	0	5	2	1	5	13
2007	1	0	0	0	0	0	0	1	1	0	2	3	8
2008	2	0	0	0	0	1	1	0	0	0	1	1	6
2009	3	0	0	2	0	0	0	0	0	3	7	4	19
2010	2	1	0	0	1	1	1	1	0	4	3	3	17
2011	0	0	0	0	0	0	0	1	1	1	5	1	9
Total	15	1	0	2	3	2	3	5	8	16	27	22	104

	Sex			Total
	F	M	U	
2002	4	5	0	9
2003	3	2	0	5
2004	4	3	0	7
2005	7	4	0	11
2006	6	7	0	13
2007	5	3	0	8
2008	4	2	0	6
2009	10	9	0	19
2010	11	6	0	17
2011	4	5	0	9
Total	58	46	0	104

	Race					Total
	A	B	N	W	U	
2002	2	0	0	4	3	9
2003	0	0	0	5	0	5
2004	0	1	0	6	0	7
2005	0	0	0	10	1	11
2006	0	0	0	12	1	13
2007	0	0	0	6	2	8
2008	0	0	0	5	1	6
2009	0	0	0	16	3	19
2010	1	0	0	16	0	17
2011	0	0	1	8	0	9
Total	3	1	1	88	11	104

	2002	2003	2004	2005	2006	2007	2008	2009	2010	2011	Total
Baker	0	0	0	0	0	0	0	0	0	0	0
Benton	0	0	0	0	0	0	0	0	0	1	1
Clackamas	0	0	3	2	1	2	1	3	4	1	17
Clatsop	0	0	0	2	0	0	0	1	0	0	3
Columbia	0	0	0	0	0	0	0	0	0	0	0
Coos	0	1	0	1	0	0	0	0	0	0	2
Crook	0	0	0	0	0	0	0	0	0	0	0
Curry	1	0	0	0	0	0	0	0	0	0	1
Deschutes	0	0	0	0	0	0	0	0	0	0	0
Douglas	0	0	0	0	0	1	0	0	0	0	1
Gilliam	0	0	0	0	0	0	0	0	0	0	0
Grant	0	0	0	0	0	0	0	0	0	0	0
Harney	0	0	0	0	0	0	0	0	0	0	0
Hood River	1	0	0	0	0	0	0	0	0	0	1
Jackson	0	0	0	0	0	0	0	0	1	0	1
Jefferson	0	0	1	0	0	0	0	0	0	0	1
Josephine	0	0	0	1	1	0	0	0	0	0	2
Klamath	0	0	0	0	0	0	0	0	0	0	0
Lake	0	0	0	0	0	0	0	0	0	0	0
Lane	1	1	0	1	3	0	0	1	2	2	11
Lincoln	0	0	0	0	0	0	0	2	0	1	3
Linn	1	1	0	0	1	1	0	0	0	0	4
Malheur	0	0	0	0	0	0	0	0	0	0	0
Marion	3	0	1	2	4	0	0	2	3	0	15
Morrow	0	0	0	0	0	0	0	0	0	0	0
Multnomah	0	0	2	0	2	2	1	8	3	1	19
Polk	0	1	0	0	0	0	0	0	0	0	1
Sherman	0	0	0	0	0	0	0	0	0	0	0
Tillamook	0	0	0	0	0	0	0	0	0	2	2
Umatilla	0	0	0	0	0	0	0	0	0	0	0
Union	0	0	0	0	0	0	0	0	0	0	0
Wallowa	0	0	0	0	0	0	0	0	0	0	0
Wasco	0	0	0	0	0	1	0	1	0	1	3
Washington	2	0	0	2	1	1	3	1	4	0	14
Wheeler	0	0	0	0	0	0	0	0	0	0	0
Yamhill	0	1	0	0	0	0	1	0	0	0	2
Total	9	5	7	11	13	8	6	19	17	9	104

Race: A=Asian/Pacific Islander N=Native American B=Black W=White U=Other/Unknown

Oregon Lyme disease Cases
Jan thru Dec

	Age Group in Years												
	00-04	05-09	10-14	15-19	20-24	25-29	30-39	40-49	50-59	60-69	70-79	80+	Total
2002	0	0	2	1	1	0	3	2	3	0	2	0	14
2003	0	0	2	0	2	2	1	2	3	3	1	0	16
2004	0	3	3	0	3	2	3	5	3	3	0	0	25
2005	1	2	0	0	1	2	2	5	10	2	0	1	26
2006	1	2	2	1	1	1	2	3	2	5	1	1	22
2007	1	1	1	0	2	2	6	8	5	1	1	0	28
2008	0	2	2	5	2	1	4	7	13	3	1	0	40
2009	2	3	0	2	1	4	7	8	6	8	1	0	42
2010	1	2	3	2	1	6	8	5	5	5	3	0	41
2011	2	1	0	4	3	1	6	7	6	8	1	1	40
Total	8	16	15	15	17	21	42	52	56	38	11	3	294

	Sex			
	F	M	U	Total
2002	10	4	0	14
2003	11	5	0	16
2004	16	9	0	25
2005	16	10	0	26
2006	8	14	0	22
2007	19	10	0	29
2008	20	20	0	40
2009	29	13	0	42
2010	28	13	0	41
2011	25	14	1	40
Total	182	112	1	295

	Race					
	A	B	N	W	U	Total
2002	0	0	1	8	5	14
2003	0	0	0	10	6	16
2004	0	0	0	24	1	25
2005	0	0	1	23	2	26
2006	0	0	0	20	2	22
2007	0	1	0	21	7	29
2008	0	0	0	35	5	40
2009	1	0	1	33	7	42
2010	0	0	0	32	9	41
2011	0	0	1	26	13	40
Total	1	1	4	232	57	295

	2002	2003	2004	2005	2006	2007	2008	2009	2010	2011	Total
Baker	0	0	0	0	0	0	0	0	1	0	1
Benton	0	2	1	2	2	1	2	0	5	1	16
Clackamas	1	1	2	1	1	2	1	0	1	3	13
Clatsop	1	0	0	0	0	0	1	0	0	0	2
Columbia	1	0	0	0	1	0	0	0	1	0	3
Coos	0	0	0	0	0	1	0	1	2	0	4
Crook	0	0	0	1	0	0	0	0	0	0	1
Curry	0	1	0	0	0	0	0	1	0	0	2
Deschutes	0	0	1	1	0	0	1	1	0	0	4
Douglas	1	1	4	1	1	1	1	2	3	4	19
Gilliam	0	0	1	0	0	0	0	0	0	0	1
Grant	0	0	0	0	0	0	0	1	0	0	1
Harney	0	0	0	0	0	0	0	0	0	0	0
Hood River	3	0	0	2	1	3	2	2	1	1	15
Jackson	1	1	1	5	1	6	6	7	1	7	36
Jefferson	0	0	0	0	0	0	0	0	0	0	0
Josephine	4	1	5	3	5	4	4	2	2	4	34
Klamath	0	0	0	0	1	0	1	2	0	1	5
Lake	0	0	0	0	1	0	0	0	0	0	1
Lane	0	0	1	1	1	0	3	6	1	4	17
Lincoln	0	0	1	0	0	0	1	0	0	1	3
Linn	0	1	1	0	1	1	0	0	2	2	8
Malheur	0	0	0	0	0	1	0	0	0	0	1
Marion	0	2	1	1	2	1	1	0	1	0	9
Morrow	0	0	1	0	0	0	0	0	0	0	1
Multnomah	1	5	3	2	4	5	9	10	14	10	63
Polk	0	0	0	2	0	0	2	0	1	1	6
Sherman	0	0	0	0	0	0	0	0	0	0	0
Tillamook	0	0	0	2	0	1	0	0	0	0	3
Umatilla	0	0	0	0	0	0	0	1	0	0	1
Union	0	0	0	0	0	0	1	1	2	0	4
Wallowa	0	0	0	0	0	0	0	0	0	0	0
Wasco	0	0	0	0	0	0	2	0	0	0	2
Washington	0	1	2	1	0	1	2	2	3	0	12
Wheeler	0	0	0	0	0	0	0	0	0	0	0
Yamhill	1	0	0	1	0	1	0	3	0	1	7
Total	14	16	25	26	22	29	40	42	41	40	295

Race: A=Asian/Pacific Islander N=Native American B=Black W=White U=Other/Unknown

Oregon Malaria Cases
Jan thru Dec

	Age Group in Years												
	00-04	05-09	10-14	15-19	20-24	25-29	30-39	40-49	50-59	60-69	70-79	80+	Total
2002	1	0	1	0	2	1	4	1	2	2	0	0	14
2003	0	1	1	0	3	1	2	1	1	0	0	0	10
2004	0	0	0	3	2	1	5	5	3	0	0	0	19
2005	1	1	0	0	3	0	2	2	2	2	0	0	13
2006	3	0	0	1	3	1	3	1	2	1	0	0	15
2007	0	2	0	1	3	3	1	5	0	2	0	0	17
2008	0	0	0	0	0	0	3	1	0	0	0	0	4
2009	0	0	1	1	0	1	3	3	2	1	0	0	12
2010	0	0	1	0	2	4	5	3	0	1	0	0	16
2011	0	0	1	5	3	4	4	1	4	0	0	0	22
Total	5	4	5	11	21	16	32	23	16	9	0	0	142

	Sex			
	F	M	U	Total
2002	4	10	0	14
2003	2	8	0	10
2004	9	9	1	19
2005	7	6	0	13
2006	7	8	0	15
2007	4	13	0	17
2008	1	3	0	4
2009	4	8	0	12
2010	4	12	0	16
2011	13	9	0	22
Total	55	86	1	142

	Race					
	A	B	N	W	U	Total
2002	0	0	0	9	5	14
2003	1	2	0	7	0	10
2004	0	6	0	10	3	19
2005	1	2	0	8	2	13
2006	1	6	0	6	2	15
2007	2	6	0	8	1	17
2008	0	2	0	2	0	4
2009	0	2	0	9	1	12
2010	0	7	0	8	1	16
2011	1	4	0	15	2	22
Total	6	37	0	82	17	142

	2002	2003	2004	2005	2006	2007	2008	2009	2010	2011	Total
Baker	0	0	0	0	0	0	0	0	0	0	0
Benton	0	0	1	1	2	1	0	0	0	3	8
Clackamas	0	2	0	0	1	1	0	1	2	0	7
Clatsop	0	0	0	0	0	0	0	0	0	0	0
Columbia	0	0	0	0	0	0	0	0	0	0	0
Coos	0	1	0	0	0	0	0	0	0	0	1
Crook	0	0	0	0	0	0	0	0	0	0	0
Curry	0	0	0	0	0	0	0	0	0	0	0
Deschutes	0	0	1	1	1	0	1	1	0	0	5
Douglas	0	0	0	1	0	0	0	0	0	0	1
Gilliam	0	0	0	0	0	0	0	0	0	0	0
Grant	0	0	0	0	0	0	0	0	0	0	0
Harney	0	0	0	0	0	0	0	0	0	0	0
Hood River	0	1	0	0	0	0	0	0	0	0	1
Jackson	0	1	2	0	1	0	0	0	0	0	4
Jefferson	0	0	0	0	0	0	0	0	0	0	0
Josephine	0	0	0	0	0	0	0	1	0	0	1
Klamath	0	0	0	1	0	0	0	0	0	0	1
Lake	0	0	0	0	0	0	0	0	0	0	0
Lane	4	2	1	0	0	0	0	1	0	2	10
Lincoln	0	0	0	0	0	0	0	0	0	0	0
Linn	1	0	1	1	0	0	0	0	0	4	7
Malheur	0	0	0	0	0	0	0	0	0	0	0
Marion	1	0	2	0	0	2	0	0	2	2	9
Morrow	0	0	0	0	0	0	0	0	0	0	0
Multnomah	5	2	4	6	5	11	3	5	6	8	55
Polk	0	0	0	1	0	0	0	0	0	0	1
Sherman	0	0	0	0	0	0	0	0	0	0	0
Tillamook	0	0	0	0	0	0	0	0	0	0	0
Umatilla	0	0	0	0	0	0	0	0	0	0	0
Union	0	0	0	0	0	0	0	0	0	0	0
Wallowa	0	0	0	0	0	0	0	0	0	0	0
Wasco	0	0	0	0	0	1	0	0	0	1	2
Washington	2	1	6	1	5	1	0	3	5	2	26
Wheeler	0	0	0	0	0	0	0	0	0	0	0
Yamhill	1	0	1	0	0	0	0	0	1	0	3
Total	14	10	19	13	15	17	4	12	16	22	142

Race: A=Asian/Pacific Islander N=Native American B=Black W=White U=Other/Unknown

Oregon Meningococcal Disease Cases
Jan thru Dec

	Age Group in Years												Total
	00-04	05-09	10-14	15-19	20-24	25-29	30-39	40-49	50-59	60-69	70-79	80+	
2002	14	2	6	7	0	1	2	6	3	1	2	0	44
2003	15	4	3	8	6	1	3	6	4	5	2	3	60
2004	19	7	2	6	7	5	3	3	1	2	2	4	61
2005	11	1	1	16	9	1	4	4	3	1	2	4	57
2006	4	0	0	7	8	2	3	3	5	2	4	3	41
2007	9	2	1	2	0	3	0	0	2	2	2	9	32
2008	15	0	0	3	1	2	1	3	1	3	4	5	38
2009	14	2	2	6	2	0	3	4	0	2	0	5	40
2010	10	2	3	3	5	1	3	0	0	3	2	0	32
2011	9	1	1	4	4	0	2	2	1	2	2	3	31
Total	120	21	19	62	42	16	24	31	20	23	22	36	436

	Sex			Total
	F	M	U	
2002	26	18	0	44
2003	30	30	0	60
2004	26	35	0	61
2005	30	27	0	57
2006	23	18	0	41
2007	18	14	0	32
2008	26	11	1	38
2009	22	18	0	40
2010	9	23	0	32
2011	18	13	0	31
Total	228	207	1	436

	Race					Total
	A	B	N	W	U	
2002	2	1	0	31	10	44
2003	2	0	2	51	5	60
2004	0	1	1	53	6	61
2005	1	4	1	41	10	57
2006	0	0	0	36	5	41
2007	0	0	1	29	2	32
2008	1	1	1	32	3	38
2009	0	1	0	34	5	40
2010	0	2	3	25	2	32
2011	0	1	0	29	1	31
Total	6	11	9	361	49	436

	2002	2003	2004	2005	2006	2007	2008	2009	2010	2011	Total
Baker	0	1	0	1	0	0	0	0	0	0	2
Benton	1	0	2	1	1	0	0	0	1	0	6
Clackamas	3	3	6	6	1	2	1	4	0	1	27
Clatsop	1	0	0	2	1	0	2	1	0	1	8
Columbia	1	2	1	1	0	0	0	0	0	0	5
Coos	0	0	1	3	2	4	0	1	1	1	13
Crook	1	0	1	0	0	0	0	0	0	4	6
Curry	0	0	0	0	0	0	0	0	0	0	0
Deschutes	1	3	3	0	3	2	2	3	3	4	24
Douglas	2	3	8	3	7	0	2	2	9	2	38
Gilliam	0	0	0	0	0	0	0	0	0	0	0
Grant	0	0	0	0	0	0	0	0	0	0	0
Harney	0	0	0	0	0	0	0	0	0	0	0
Hood River	0	0	0	0	0	1	0	0	0	0	1
Jackson	3	6	5	7	2	2	2	2	3	2	34
Jefferson	1	0	0	1	0	0	0	0	0	0	2
Josephine	2	1	2	3	0	0	2	1	2	0	13
Klamath	1	2	2	2	1	0	1	1	1	0	11
Lake	0	0	0	0	0	0	0	0	0	0	0
Lane	4	7	6	6	1	3	2	6	2	3	40
Lincoln	0	1	3	0	0	2	4	0	0	1	11
Linn	6	1	1	1	1	2	1	0	1	0	14
Malheur	0	0	0	0	0	0	0	0	0	1	1
Marion	1	4	4	2	4	2	4	1	3	1	26
Morrow	1	0	1	0	0	0	0	1	0	0	3
Multnomah	7	9	7	9	6	5	8	8	3	7	69
Polk	2	3	1	1	3	0	0	0	2	0	12
Sherman	0	0	0	0	0	0	0	0	0	0	0
Tillamook	0	1	0	0	1	1	0	0	0	0	3
Umatilla	2	2	0	0	0	1	2	0	0	0	7
Union	0	1	0	0	0	0	0	0	0	0	1
Wallowa	0	0	0	0	0	0	0	0	0	0	0
Wasco	0	0	0	0	0	0	2	1	0	0	3
Washington	2	9	7	5	2	0	2	4	1	3	35
Wheeler	0	0	0	0	0	0	0	0	0	0	0
Yamhill	2	1	0	3	5	5	1	4	0	0	21
Total	44	60	61	57	41	32	38	40	32	31	436

Race: A=Asian/Pacific Islander N=Native American B=Black W=White U=Other/Unknown

Oregon Pertussis Cases
Jan thru Dec

	Age Group in Years												Total
	00-04	05-09	10-14	15-19	20-24	25-29	30-39	40-49	50-59	60-69	70-79	80+	
2002	86	23	26	11	5	5	15	13	8	0	0	0	192
2003	95	44	88	47	25	22	46	43	19	5	0	0	434
2004	101	76	138	125	12	21	47	44	27	5	4	2	602
2005	172	73	144	75	24	9	42	39	19	10	1	2	610
2006	36	6	10	20	6	3	9	12	5	1	2	0	110
2007	44	16	12	16	4	10	11	7	3	3	0	2	128
2008	77	30	30	9	4	2	9	9	1	2	1	0	174
2009	111	26	36	28	5	6	14	12	7	3	5	1	254
2010	94	54	56	20	2	8	14	12	11	8	2	0	281
2011	107	71	70	12	0	5	7	11	10	4	3	1	301
Total	923	419	610	363	87	91	214	202	110	41	18	8	3086

	Sex			Total
	F	M	U	
2002	113	75	4	192
2003	235	204	0	439
2004	313	298	2	613
2005	318	301	3	622
2006	58	52	2	112
2007	76	52	1	129
2008	79	95	0	174
2009	144	109	3	256
2010	155	126	0	281
2011	157	146	0	303
Total	1648	1458	15	3121

	Race					Total
	A	B	N	W	U	
2002	0	9	1	141	41	192
2003	3	11	5	333	87	439
2004	8	3	1	460	141	613
2005	23	2	5	508	84	622
2006	4	0	3	92	13	112
2007	3	3	1	110	12	129
2008	0	0	0	159	15	174
2009	0	7	2	207	40	256
2010	3	4	2	246	26	281
2011	2	1	4	260	36	303
Total	46	40	24	2516	495	3121

	2002	2003	2004	2005	2006	2007	2008	2009	2010	2011	Total
Baker	0	1	0	0	0	0	0	0	0	0	1
Benton	2	5	239	45	1	1	1	12	4	11	321
Clackamas	11	7	37	37	1	4	11	35	17	42	202
Clatsop	0	0	0	9	0	0	11	1	6	8	35
Columbia	0	0	10	1	0	0	4	1	3	3	22
Coos	0	0	3	5	2	0	0	11	3	0	24
Crook	0	0	0	1	1	0	0	0	0	1	3
Curry	0	0	0	10	0	0	0	0	3	0	13
Deschutes	21	0	2	23	0	1	3	4	8	1	63
Douglas	0	14	65	0	0	1	0	21	4	3	108
Gilliam	0	0	0	0	5	0	0	0	0	0	5
Grant	0	0	0	0	0	0	0	0	0	0	0
Harney	0	0	0	0	8	8	0	0	0	0	16
Hood River	0	3	1	5	1	0	2	1	0	0	13
Jackson	0	133	7	21	8	5	8	18	42	7	249
Jefferson	7	0	0	0	0	0	0	0	1	0	8
Josephine	1	17	10	9	0	0	1	9	22	6	75
Klamath	0	30	2	5	9	0	2	1	1	1	51
Lake	0	0	0	1	0	0	0	0	0	0	1
Lane	52	140	62	120	16	13	16	28	48	42	537
Lincoln	0	3	5	26	0	6	0	0	7	1	48
Linn	3	3	45	21	2	14	7	12	12	2	121
Malheur	0	0	0	0	0	0	0	0	0	0	0
Marion	44	4	31	113	8	5	39	15	26	31	316
Morrow	0	3	0	1	4	0	0	0	0	0	8
Multnomah	25	60	27	87	23	22	37	49	51	101	482
Polk	0	4	6	14	0	2	4	2	5	6	43
Sherman	0	0	0	0	0	0	0	0	0	0	0
Tillamook	0	0	0	0	1	0	0	0	2	0	3
Umatilla	1	0	1	3	1	0	1	9	0	1	17
Union	0	0	1	1	0	22	0	4	0	0	28
Wallowa	0	0	0	1	0	0	1	0	0	0	2
Wasco	2	0	3	3	1	0	0	1	0	2	12
Washington	20	11	52	47	17	20	20	18	11	32	248
Wheeler	0	0	0	0	0	0	0	0	0	0	0
Yamhill	3	1	4	13	3	5	6	4	5	2	46
Total	192	439	613	622	112	129	174	256	281	303	3121

Race: A=Asian/Pacific Islander N=Native American B=Black W=White U=Other/Unknown

Oregon Syphilis Cases
Jan thru Dec

	Age Group in Years												
	00-04	05-09	10-14	15-19	20-24	25-29	30-39	40-49	50-59	60-69	70-79	80+	Total
2002	0	0	0	2	4	11	19	7	4	0	0	0	47
2003	0	0	0	7	8	10	20	15	6	6	0	0	72
2004	0	0	0	1	6	8	19	20	3	1	0	0	58
2005	0	0	0	1	9	7	17	13	8	1	1	0	57
2006	0	0	0	1	11	9	12	7	8	1	0	0	49
2007	0	0	0	0	1	5	9	9	2	0	0	0	26
2008	0	0	1	1	10	13	12	5	0	0	0	0	42
2009	0	0	0	2	9	7	29	24	14	0	0	0	85
2010	0	0	0	3	14	16	31	30	10	3	0	1	108
2011	0	0	0	3	17	23	46	39	22	3	2	0	155
Total	0	0	1	21	89	109	214	169	77	15	3	1	699

	Sex			
	F	M	U	Total
2002	14	33	0	47
2003	13	59	0	72
2004	6	52	0	58
2005	6	51	0	57
2006	3	46	0	49
2007	2	24	0	26
2008	6	36	0	42
2009	3	82	0	85
2010	1	107	0	108
2011	2	153	0	155
Total	56	643	0	699

	Race					
	A	B	N	W	U	Total
2002	2	16	0	29	0	47
2003	5	6	0	59	2	72
2004	4	3	2	45	4	58
2005	2	4	1	46	4	57
2006	2	1	1	41	4	49
2007	0	1	0	24	1	26
2008	1	0	1	37	3	42
2009	2	3	1	69	10	85
2010	3	4	2	89	10	108
2011	3	8	2	135	7	155
Total	24	46	10	574	45	699

	2002	2003	2004	2005	2006	2007	2008	2009	2010	2011	Total
Baker	0	0	0	0	0	0	0	1	0	0	1
Benton	0	0	0	0	1	0	0	0	2	0	3
Clackamas	3	2	2	5	3	2	3	7	13	6	46
Clatsop	0	0	0	0	0	0	1	0	0	0	1
Columbia	0	0	0	0	0	0	0	0	0	2	2
Coos	0	3	0	0	0	0	0	0	0	0	3
Crook	0	0	0	0	0	0	0	0	0	2	2
Curry	0	0	0	0	0	0	0	0	0	0	0
Deschutes	0	0	1	1	2	1	4	2	4	1	16
Douglas	0	0	0	0	0	0	1	0	1	0	2
Gilliam	0	0	0	0	0	0	0	0	0	0	0
Grant	0	0	0	0	0	0	0	0	0	0	0
Harney	0	0	0	0	0	0	0	0	0	0	0
Hood River	0	1	0	0	0	0	0	0	0	2	3
Jackson	1	0	3	2	3	0	4	0	0	0	13
Jefferson	0	0	0	0	2	0	0	1	0	0	3
Josephine	0	0	0	1	0	0	0	0	2	0	3
Klamath	0	0	1	0	0	0	0	0	0	1	2
Lake	0	0	0	0	0	0	0	0	0	0	0
Lane	1	0	1	3	6	2	1	5	2	2	23
Lincoln	0	1	0	0	0	0	0	0	0	0	1
Linn	0	1	1	0	2	1	0	0	0	1	6
Malheur	0	1	4	0	0	0	0	1	0	0	6
Marion	0	3	2	3	0	2	2	5	5	4	26
Morrow	0	0	0	0	0	0	0	0	0	0	0
Multnomah	38	48	37	37	26	13	21	53	63	108	444
Polk	0	0	0	0	0	1	0	0	0	2	3
Sherman	0	0	0	0	0	0	0	0	0	0	0
Tillamook	0	2	0	0	0	0	0	0	0	0	2
Umatilla	0	0	0	0	0	1	0	1	0	2	4
Union	0	0	0	0	0	0	0	0	0	0	0
Wallowa	0	0	0	0	0	0	0	0	0	0	0
Wasco	0	0	0	1	0	0	0	0	0	0	1
Washington	4	9	6	4	4	1	4	9	16	22	79
Wheeler	0	0	0	0	0	0	0	0	0	0	0
Yamhill	0	1	0	0	0	2	1	0	0	0	4
Total	47	72	58	57	49	26	42	85	108	155	699

Race: A=Asian/Pacific Islander N=Native American B=Black W=White U=Other/Unknown

Oregon Salmonella Cases
Jan thru Dec

	Age Group in Years												Total
	00-04	05-09	10-14	15-19	20-24	25-29	30-39	40-49	50-59	60-69	70-79	80+	
2002	66	28	12	22	16	27	47	33	35	18	18	15	337
2003	67	21	16	21	42	35	59	60	46	26	19	12	424
2004	51	35	20	28	30	35	47	53	40	19	21	34	413
2005	77	33	21	27	28	31	65	51	30	24	11	19	417
2006	73	31	20	15	31	37	51	60	43	31	24	11	427
2007	61	22	15	22	22	26	33	44	40	22	15	13	335
2008	92	26	18	23	32	30	47	42	41	43	17	18	429
2009	85	34	21	26	29	29	50	53	46	31	22	14	440
2010	76	34	27	19	39	40	65	65	63	39	28	17	512
2011	86	13	14	23	27	27	41	36	39	24	16	13	359
Total	734	277	184	226	296	317	505	497	423	277	191	166	4093

	Sex			Total
	F	M	U	
2002	189	148	0	337
2003	231	196	0	427
2004	224	191	0	415
2005	221	195	2	418
2006	229	199	0	428
2007	163	171	2	336
2008	229	200	0	429
2009	244	196	0	440
2010	275	237	0	512
2011	195	165	0	360
Total	2200	1898	4	4102

	Race					Total
	A	B	N	W	U	
2002	10	5	4	265	53	337
2003	11	4	3	359	50	427
2004	31	8	3	323	50	415
2005	23	2	5	339	49	418
2006	15	7	4	342	60	428
2007	8	4	4	287	33	336
2008	13	4	4	351	57	429
2009	20	12	5	360	43	440
2010	16	12	9	431	44	512
2011	14	8	4	295	39	360
Total	161	66	45	3352	478	4102

	2002	2003	2004	2005	2006	2007	2008	2009	2010	2011	Total
Baker	1	29	3	0	1	2	2	2	0	2	42
Benton	11	17	2	9	8	11	9	11	11	4	93
Clackamas	22	37	67	46	30	43	39	41	39	43	407
Clatsop	4	3	1	5	4	2	3	1	3	2	28
Columbia	2	4	3	3	3	4	3	2	0	7	31
Coos	6	5	7	6	4	5	8	7	5	7	60
Crook	2	1	4	2	2	3	2	0	0	4	20
Curry	1	0	0	0	1	0	1	4	3	1	11
Deschutes	10	14	14	13	14	16	11	11	18	16	137
Douglas	7	8	7	9	12	9	17	8	90	7	174
Gilliam	0	0	0	0	0	0	0	0	0	0	0
Grant	1	0	0	0	0	0	0	0	0	0	1
Harney	0	0	1	2	1	0	1	1	0	0	6
Hood River	4	1	1	1	2	3	3	1	4	6	26
Jackson	34	23	25	22	21	27	28	31	26	17	254
Jefferson	1	3	1	1	2	1	2	2	3	5	21
Josephine	7	3	4	7	12	6	10	4	12	4	69
Klamath	5	8	1	4	7	4	6	6	13	6	60
Lake	0	0	0	0	0	1	1	3	1	1	7
Lane	32	46	35	52	38	24	37	30	37	39	370
Lincoln	5	8	5	4	4	5	3	5	2	1	42
Linn	7	11	12	9	20	12	19	16	10	13	129
Malheur	4	4	3	5	3	5	4	2	4	0	34
Marion	30	47	49	37	38	24	28	43	37	26	359
Morrow	0	4	1	3	1	1	1	0	0	2	13
Multnomah	58	70	64	79	85	63	81	102	111	67	780
Polk	7	5	7	10	5	6	6	6	3	5	60
Sherman	1	0	0	0	0	0	0	0	1	0	2
Tillamook	1	1	1	4	1	0	3	1	3	0	15
Umatilla	10	11	21	12	6	6	13	9	7	6	101
Union	0	6	5	3	2	3	3	3	1	3	29
Wallowa	0	0	0	0	0	0	0	0	0	3	3
Wasco	1	0	2	5	8	3	4	4	4	2	33
Washington	52	50	56	54	75	44	70	71	57	53	582
Wheeler	0	0	0	0	0	0	0	0	0	0	0
Yamhill	11	8	13	11	18	3	11	13	7	8	103
Total	337	427	415	418	428	336	429	440	512	360	4102

Race: A=Asian/Pacific Islander N=Native American B=Black W=White U=Other/Unknown

Oregon Shigella Cases
Jan thru Dec

	Age Group in Years												
	00-04	05-09	10-14	15-19	20-24	25-29	30-39	40-49	50-59	60-69	70-79	80+	Total
2002	31	15	4	4	12	8	9	7	8	4	2	1	105
2003	69	54	10	9	7	11	23	18	5	4	1	0	211
2004	15	10	5	7	7	6	13	16	4	2	2	0	87
2005	19	14	8	9	4	8	14	20	23	4	3	1	127
2006	18	9	4	4	4	10	20	15	14	11	7	2	118
2007	13	14	4	4	4	5	17	8	10	4	3	0	86
2008	20	11	7	4	4	12	9	7	7	6	1	0	88
2009	14	8	3	3	4	6	8	2	6	1	1	0	56
2010	6	11	2	2	2	4	9	7	7	6	1	0	57
2011	12	5	1	5	4	8	6	5	5	3	1	1	56
Total	217	151	48	51	52	78	128	105	89	45	22	5	991

	Sex			
	F	M	U	Total
2002	59	47	0	106
2003	110	101	0	211
2004	46	41	0	87
2005	69	58	0	127
2006	65	56	0	121
2007	42	45	0	87
2008	50	43	0	93
2009	29	27	0	56
2010	31	27	0	58
2011	35	21	0	56
Total	536	466	0	1002

	Race					
	A	B	N	W	U	Total
2002	4	3	2	66	31	106
2003	7	1	1	145	57	211
2004	6	1	0	59	21	87
2005	1	1	0	86	39	127
2006	3	1	0	100	17	121
2007	3	2	0	70	12	87
2008	0	1	2	70	20	93
2009	6	0	2	39	9	56
2010	1	2	5	40	10	58
2011	1	1	1	46	7	56
Total	32	13	13	721	223	1002

	2002	2003	2004	2005	2006	2007	2008	2009	2010	2011	Total
Baker	0	1	0	0	0	0	0	0	0	0	1
Benton	2	0	1	4	9	0	1	3	3	3	26
Clackamas	3	20	9	7	1	7	5	2	3	4	61
Clatsop	0	0	5	1	0	0	0	1	0	0	7
Columbia	1	0	4	0	0	1	0	0	0	0	6
Coos	0	0	0	0	1	0	0	0	0	3	4
Crook	1	0	0	0	0	0	0	0	0	0	1
Curry	0	0	0	0	0	0	0	0	0	0	0
Deschutes	2	1	2	2	1	2	3	4	1	0	18
Douglas	0	0	0	26	0	0	0	0	1	0	27
Gilliam	0	0	0	0	0	0	0	0	0	0	0
Grant	0	0	0	0	0	0	0	0	0	0	0
Harney	0	0	0	0	0	0	0	0	0	1	1
Hood River	0	1	3	0	2	1	1	4	1	0	13
Jackson	8	7	3	12	3	3	6	1	1	1	45
Jefferson	1	1	1	0	0	5	6	2	6	0	22
Josephine	1	0	2	1	2	0	1	0	0	0	7
Klamath	1	0	0	2	1	0	2	0	0	0	6
Lake	0	0	0	0	0	0	0	0	0	0	0
Lane	5	4	5	4	5	4	7	4	7	8	53
Lincoln	0	1	0	1	0	0	0	0	3	1	6
Linn	3	1	0	6	1	2	0	2	0	3	18
Malheur	2	5	0	1	1	0	0	0	0	0	9
Marion	24	113	9	18	15	3	8	9	12	13	224
Morrow	0	1	0	0	0	2	0	0	0	0	3
Multnomah	25	26	30	19	22	34	21	13	11	13	214
Polk	3	0	1	2	1	1	6	0	1	0	15
Sherman	0	0	0	0	0	0	0	0	0	0	0
Tillamook	0	0	0	0	0	0	0	0	0	0	0
Umatilla	6	7	0	2	1	1	12	0	0	0	29
Union	0	0	0	1	0	0	2	1	1	1	6
Wallowa	0	0	1	0	0	0	0	0	0	0	1
Wasco	0	0	0	3	2	7	0	0	0	0	12
Washington	14	22	9	15	19	13	12	10	6	5	125
Wheeler	0	0	0	0	0	0	0	0	0	0	0
Yamhill	4	0	2	0	34	1	0	0	1	0	42
Total	106	211	87	127	121	87	93	56	58	56	1002

Race: A=Asian/Pacific Islander N=Native American B=Black W=White U=Other/Unknown

Oregon Tuberculosis Cases
Jan thru Dec

	Age Group in Years												Total
	00-04	05-09	10-14	15-19	20-24	25-29	30-39	40-49	50-59	60-69	70-79	80+	
2002	0	0	0	0	0	0	0	0	0	0	0	0	0
2003	0	0	0	0	0	0	0	0	0	0	0	0	0
2004	0	0	0	0	0	0	0	0	0	0	0	0	0
2005	0	0	0	0	0	0	0	0	0	0	0	0	0
2006	0	0	0	0	0	0	0	0	0	0	0	0	0
2007	0	0	0	0	0	0	0	0	0	0	0	0	0
2008	0	0	0	0	0	0	0	0	0	0	0	0	0
2009	0	0	0	0	0	0	0	0	0	0	0	0	0
2010	3	0	1	1	7	11	17	13	12	13	4	5	87
2011	0	0	1	6	3	9	15	10	13	7	2	7	73
Total	3	0	2	7	10	20	32	23	25	20	6	12	160

	Sex			Total
	F	M	U	
2002	0	0	0	0
2003	0	0	0	0
2004	0	0	0	0
2005	0	0	0	0
2006	0	0	0	0
2007	0	0	0	0
2008	0	0	0	0
2009	0	0	0	0
2010	40	47	0	87
2011	39	34	0	73
Total	79	81	0	160

	Race					Total
	A	B	N	W	U	
2002	0	0	0	0	0	0
2003	0	0	0	0	0	0
2004	0	0	0	0	0	0
2005	0	0	0	0	0	0
2006	0	0	0	0	0	0
2007	0	0	0	0	0	0
2008	0	0	0	0	0	0
2009	0	0	0	0	0	0
2010	24	16	7	35	5	87
2011	29	9	5	25	5	73
Total	53	25	12	60	10	160

	2002	2003	2004	2005	2006	2007	2008	2009	2010	2011	Total
Baker	0	0	0	0	0	0	0	0	0	0	0
Benton	0	0	0	0	0	0	0	0	0	2	2
Clackamas	0	0	0	0	0	0	0	0	6	9	15
Clatsop	0	0	0	0	0	0	0	0	0	0	0
Columbia	0	0	0	0	0	0	0	0	0	0	0
Coos	0	0	0	0	0	0	0	0	0	1	1
Crook	0	0	0	0	0	0	0	0	0	0	0
Curry	0	0	0	0	0	0	0	0	0	1	1
Deschutes	0	0	0	0	0	0	0	0	0	0	0
Douglas	0	0	0	0	0	0	0	0	2	0	2
Gilliam	0	0	0	0	0	0	0	0	0	0	0
Grant	0	0	0	0	0	0	0	0	0	0	0
Harney	0	0	0	0	0	0	0	0	0	0	0
Hood River	0	0	0	0	0	0	0	0	2	0	2
Jackson	0	0	0	0	0	0	0	0	1	1	2
Jefferson	0	0	0	0	0	0	0	0	0	1	1
Josephine	0	0	0	0	0	0	0	0	0	1	1
Klamath	0	0	0	0	0	0	0	0	1	0	1
Lake	0	0	0	0	0	0	0	0	0	0	0
Lane	0	0	0	0	0	0	0	0	8	3	11
Lincoln	0	0	0	0	0	0	0	0	0	2	2
Linn	0	0	0	0	0	0	0	0	1	0	1
Malheur	0	0	0	0	0	0	0	0	1	1	2
Marion	0	0	0	0	0	0	0	0	6	8	14
Morrow	0	0	0	0	0	0	0	0	0	0	0
Multnomah	0	0	0	0	0	0	0	0	36	26	62
Polk	0	0	0	0	0	0	0	0	1	2	3
Sherman	0	0	0	0	0	0	0	0	0	0	0
Tillamook	0	0	0	0	0	0	0	0	0	0	0
Umatilla	0	0	0	0	0	0	0	0	5	1	6
Union	0	0	0	0	0	0	0	0	0	0	0
Wallowa	0	0	0	0	0	0	0	0	0	0	0
Wasco	0	0	0	0	0	0	0	0	1	0	1
Washington	0	0	0	0	0	0	0	0	15	14	29
Wheeler	0	0	0	0	0	0	0	0	0	0	0
Yamhill	0	0	0	0	0	0	0	0	1	0	1
Total	0	0	0	0	0	0	0	0	87	73	160

Race: A=Asian/Pacific Islander N=Native American B=Black W=White U=Other/Unknown

Oregon Vibrio parahaemolytic Cases
Jan thru Dec

	Age Group in Years												
	00-04	05-09	10-14	15-19	20-24	25-29	30-39	40-49	50-59	60-69	70-79	80+	Total
2002	0	1	0	0	0	0	2	5	4	3	1	0	16
2003	0	0	0	0	0	1	2	1	2	0	0	0	6
2004	0	0	0	1	1	2	3	2	2	0	1	0	12
2005	0	0	0	0	0	1	2	3	0	1	1	1	9
2006	0	0	0	0	1	2	5	3	4	3	0	1	19
2007	0	0	0	0	1	2	2	2	1	0	0	0	8
2008	0	0	0	0	0	2	3	4	1	1	0	1	12
2009	0	0	0	1	1	1	5	4	5	0	1	1	19
2010	0	0	0	0	2	1	5	6	3	5	2	2	26
2011	0	0	0	0	0	1	2	3	0	1	0	0	7
Total	0	1	0	2	6	13	31	33	22	14	6	6	134

	Sex			
	F	M	U	Total
2002	5	11	0	16
2003	2	4	0	6
2004	2	10	0	12
2005	2	7	0	9
2006	7	12	0	19
2007	1	7	0	8
2008	3	9	0	12
2009	4	15	0	19
2010	6	20	0	26
2011	2	5	0	7
Total	34	100	0	134

	Race					
	A	B	N	W	U	Total
2002	1	0	0	10	5	16
2003	0	0	0	5	1	6
2004	0	1	0	11	0	12
2005	0	0	0	8	1	9
2006	0	0	0	16	3	19
2007	0	0	1	5	2	8
2008	1	0	0	10	1	12
2009	0	0	0	15	4	19
2010	1	0	1	23	1	26
2011	0	0	0	7	0	7
Total	3	1	2	110	18	134

	2002	2003	2004	2005	2006	2007	2008	2009	2010	2011	Total
Baker	0	0	0	0	0	0	0	0	0	0	0
Benton	1	1	0	0	1	0	2	1	0	0	6
Clackamas	2	0	0	1	3	0	0	4	3	1	14
Clatsop	0	0	0	0	0	0	2	1	0	1	4
Columbia	0	0	0	0	0	0	1	0	0	0	1
Coos	0	1	0	0	0	0	0	1	1	0	3
Crook	0	0	0	0	0	0	0	0	2	0	2
Curry	0	0	0	0	0	0	0	0	0	0	0
Deschutes	1	0	2	2	1	0	0	3	4	0	13
Douglas	0	0	0	0	0	0	0	0	0	0	0
Gilliam	0	0	0	0	0	0	0	0	0	0	0
Grant	0	0	0	0	0	0	0	0	0	0	0
Harney	0	0	0	0	0	0	0	0	0	0	0
Hood River	0	0	0	0	0	0	0	1	0	0	1
Jackson	1	0	0	0	1	0	0	1	1	1	5
Jefferson	0	0	0	0	0	0	0	0	0	0	0
Josephine	1	0	0	1	0	1	0	0	0	0	3
Klamath	0	0	3	0	0	0	0	0	0	0	3
Lake	1	0	0	0	0	0	0	0	0	0	1
Lane	2	0	1	1	7	1	0	1	0	0	13
Lincoln	0	1	0	0	0	0	0	0	0	0	1
Linn	1	0	0	0	1	0	0	0	1	0	3
Malheur	0	0	0	0	0	0	0	0	0	0	0
Marion	0	0	0	0	0	0	1	1	2	1	5
Morrow	0	0	0	0	0	0	0	0	0	0	0
Multnomah	5	2	5	2	4	3	3	3	7	0	34
Polk	0	0	0	0	0	0	0	0	1	0	1
Sherman	0	0	0	0	0	0	0	0	0	0	0
Tillamook	0	0	0	0	0	0	0	0	0	0	0
Umatilla	0	0	0	0	0	0	0	1	1	0	2
Union	0	0	0	0	0	0	0	0	0	0	0
Wallowa	0	0	0	0	0	0	0	0	0	0	0
Wasco	0	0	0	0	0	0	0	0	0	0	0
Washington	0	0	1	2	1	3	3	1	2	3	16
Wheeler	0	0	0	0	0	0	0	0	0	0	0
Yamhill	1	1	0	0	0	0	0	0	1	0	3
Total	16	6	12	9	19	8	12	19	26	7	134

Race: A=Asian/Pacific Islander N=Native American B=Black W=White U=Other/Unknown

Oregon West Nile Cases
Jan thru Dec

	Age Group in Years												
	00-04	05-09	10-14	15-19	20-24	25-29	30-39	40-49	50-59	60-69	70-79	80+	Total
2002	0	0	0	0	0	0	0	0	0	0	0	0	0
2003	0	0	0	0	0	0	1	2	0	1	0	0	4
2004	0	0	1	0	2	0	0	2	0	0	0	0	5
2005	0	0	0	0	0	2	3	3	1	0	0	0	9
2006	0	0	2	8	2	3	15	14	15	7	7	1	74
2007	0	0	0	1	2	1	3	4	10	3	2	1	27
2008	0	0	0	1	0	1	4	1	4	4	1	0	16
2009	0	0	0	1	1	2	1	2	3	2	0	1	13
2010	0	0	0	0	0	0	0	0	0	0	0	0	0
2011	0	0	0	0	0	0	0	0	0	0	0	0	0
Total	0	0	3	11	7	9	27	28	33	17	10	3	148

	Sex			
	F	M	U	Total
2002	0	0	0	0
2003	2	2	0	4
2004	3	2	0	5
2005	5	4	0	9
2006	45	29	0	74
2007	12	15	0	27
2008	9	7	0	16
2009	8	5	0	13
2010	0	0	0	0
2011	0	0	0	0
Total	84	64	0	148

	Race					
	A	B	N	W	U	Total
2002	0	0	0	0	0	0
2003	0	0	0	4	0	4
2004	0	0	0	3	2	5
2005	0	0	0	8	1	9
2006	0	0	0	64	10	74
2007	1	0	1	25	0	27
2008	0	0	0	15	1	16
2009	0	0	0	12	1	13
2010	0	0	0	0	0	0
2011	0	0	0	0	0	0
Total	1	0	1	131	15	148

	2002	2003	2004	2005	2006	2007	2008	2009	2010	2011	Total
Baker	0	0	0	0	9	2	0	0	0	0	11
Benton	0	0	1	1	0	0	0	0	0	0	2
Clackamas	0	0	0	0	0	1	0	0	0	0	1
Clatsop	0	0	0	0	0	0	0	0	0	0	0
Columbia	0	0	0	0	0	0	0	0	0	0	0
Coos	0	0	0	0	0	0	0	0	0	0	0
Crook	0	0	0	0	0	0	0	0	0	0	0
Curry	0	0	0	0	0	0	0	0	0	0	0
Deschutes	0	1	0	0	1	0	0	0	0	0	2
Douglas	0	0	0	0	1	1	1	0	0	0	3
Gilliam	0	0	0	0	0	0	0	0	0	0	0
Grant	0	0	0	0	0	0	0	0	0	0	0
Harney	0	0	0	0	6	0	0	0	0	0	6
Hood River	0	0	0	0	0	0	0	0	0	0	0
Jackson	0	0	1	1	0	0	0	0	0	0	2
Jefferson	0	0	0	0	0	0	0	0	0	0	0
Josephine	0	0	0	0	0	0	0	0	0	0	0
Klamath	0	0	0	0	0	2	1	0	0	0	3
Lake	0	0	0	0	0	0	0	0	0	0	0
Lane	0	0	0	1	0	1	0	0	0	0	2
Lincoln	0	0	0	0	0	0	0	0	0	0	0
Linn	0	0	0	0	0	0	0	0	0	0	0
Malheur	0	0	2	4	54	11	14	10	0	0	95
Marion	0	0	0	1	0	1	0	0	0	0	2
Morrow	0	0	0	0	0	0	0	1	0	0	1
Multnomah	0	1	1	0	1	1	0	1	0	0	5
Polk	0	1	0	1	0	1	0	0	0	0	3
Sherman	0	0	0	0	0	0	0	0	0	0	0
Tillamook	0	0	0	0	0	0	0	0	0	0	0
Umatilla	0	0	0	0	1	0	0	1	0	0	2
Union	0	0	0	0	1	5	0	0	0	0	6
Wallowa	0	0	0	0	0	1	0	0	0	0	1
Wasco	0	1	0	0	0	0	0	0	0	0	1
Washington	0	0	0	0	0	0	0	0	0	0	0
Wheeler	0	0	0	0	0	0	0	0	0	0	0
Yamhill	0	0	0	0	0	0	0	0	0	0	0
Total	0	4	5	9	74	27	16	13	0	0	148

Race: A=Asian/Pacific Islander N=Native American B=Black W=White U=Other/Unknown

Oregon Yersinia Cases
Jan thru Dec

	Age Group in Years												
	00-04	05-09	10-14	15-19	20-24	25-29	30-39	40-49	50-59	60-69	70-79	80+	Total
2002	5	0	0	1	3	0	1	2	2	0	2	0	16
2003	1	0	1	0	1	0	0	0	2	0	0	1	6
2004	2	1	1	1	3	0	1	1	5	0	0	0	15
2005	2	1	0	0	0	0	2	6	2	2	1	1	17
2006	5	3	1	0	0	2	1	1	0	3	0	0	16
2007	8	0	0	2	0	0	1	0	3	0	2	2	18
2008	5	0	1	1	0	1	1	4	2	2	0	0	17
2009	6	3	1	0	1	1	1	3	1	1	0	1	19
2010	3	3	0	0	1	1	1	1	3	3	1	0	17
2011	3	0	0	2	0	1	1	2	4	3	2	0	18
Total	40	11	5	7	9	6	10	20	24	14	8	5	159

	Sex			
	F	M	U	Total
2002	9	7	0	16
2003	3	3	0	6
2004	11	4	0	15
2005	11	6	0	17
2006	5	11	0	16
2007	4	14	0	18
2008	9	8	0	17
2009	12	7	0	19
2010	10	7	0	17
2011	8	10	0	18
Total	82	77	0	159

	Race					
	A	B	N	W	U	Total
2002	2	0	0	11	3	16
2003	0	0	0	6	0	6
2004	2	0	0	11	2	15
2005	2	0	0	12	3	17
2006	1	0	0	15	0	16
2007	1	0	0	13	4	18
2008	2	0	0	13	2	17
2009	6	0	0	13	0	19
2010	2	0	0	11	4	17
2011	1	1	0	16	0	18
Total	19	1	0	121	18	159

	2002	2003	2004	2005	2006	2007	2008	2009	2010	2011	Total
Baker	0	1	0	0	0	0	0	0	0	0	1
Benton	0	0	2	0	0	0	0	0	0	0	2
Clackamas	5	1	2	3	1	4	9	3	3	2	33
Clatsop	1	0	1	0	0	0	0	0	1	1	4
Columbia	0	0	1	0	0	0	1	0	0	0	2
Coos	0	0	0	1	1	2	0	0	0	0	4
Crook	0	0	0	0	0	0	0	0	1	0	1
Curry	0	0	0	0	0	0	1	1	0	0	2
Deschutes	0	0	0	0	2	0	0	1	0	1	4
Douglas	0	0	0	0	0	0	0	0	0	0	0
Gilliam	0	0	0	0	0	0	0	0	0	0	0
Grant	0	0	0	0	0	0	0	0	0	0	0
Harney	0	0	0	0	0	0	0	0	0	0	0
Hood River	0	0	0	0	0	0	0	0	0	0	0
Jackson	1	0	1	0	0	0	0	0	1	0	3
Jefferson	0	0	0	0	0	1	0	0	0	0	1
Josephine	0	0	0	0	0	0	1	0	0	0	1
Klamath	0	0	0	0	2	0	0	0	0	0	2
Lake	0	0	0	0	0	0	0	0	0	0	0
Lane	3	1	3	1	1	5	0	3	0	2	19
Lincoln	1	0	0	0	0	0	0	0	0	2	3
Linn	0	0	0	0	1	0	0	0	0	1	2
Malheur	0	0	0	0	0	0	0	0	1	0	1
Marion	1	0	0	0	1	0	0	0	0	1	3
Morrow	0	0	0	1	0	0	0	0	0	0	1
Multnomah	2	2	4	7	4	3	3	7	3	3	38
Polk	0	0	0	0	0	0	0	0	0	0	0
Sherman	0	0	0	1	0	0	0	0	0	0	1
Tillamook	0	0	0	0	0	0	0	0	0	0	0
Umatilla	0	0	0	1	1	1	0	1	1	4	9
Union	0	1	0	0	1	0	0	0	0	0	2
Wallowa	0	0	0	0	0	0	0	0	0	0	0
Wasco	0	0	0	0	0	0	0	0	0	0	0
Washington	2	0	1	1	1	2	2	3	4	1	17
Wheeler	0	0	0	0	0	0	0	0	0	0	0
Yamhill	0	0	0	1	0	0	0	0	2	0	3
Total	16	6	15	17	16	18	17	19	17	18	159

Race: A=Asian/Pacific Islander N=Native American B=Black W=White U=Other/Unknown