# Coliform Response Chart for Groundwater Systems Serving up to 1,000 Persons

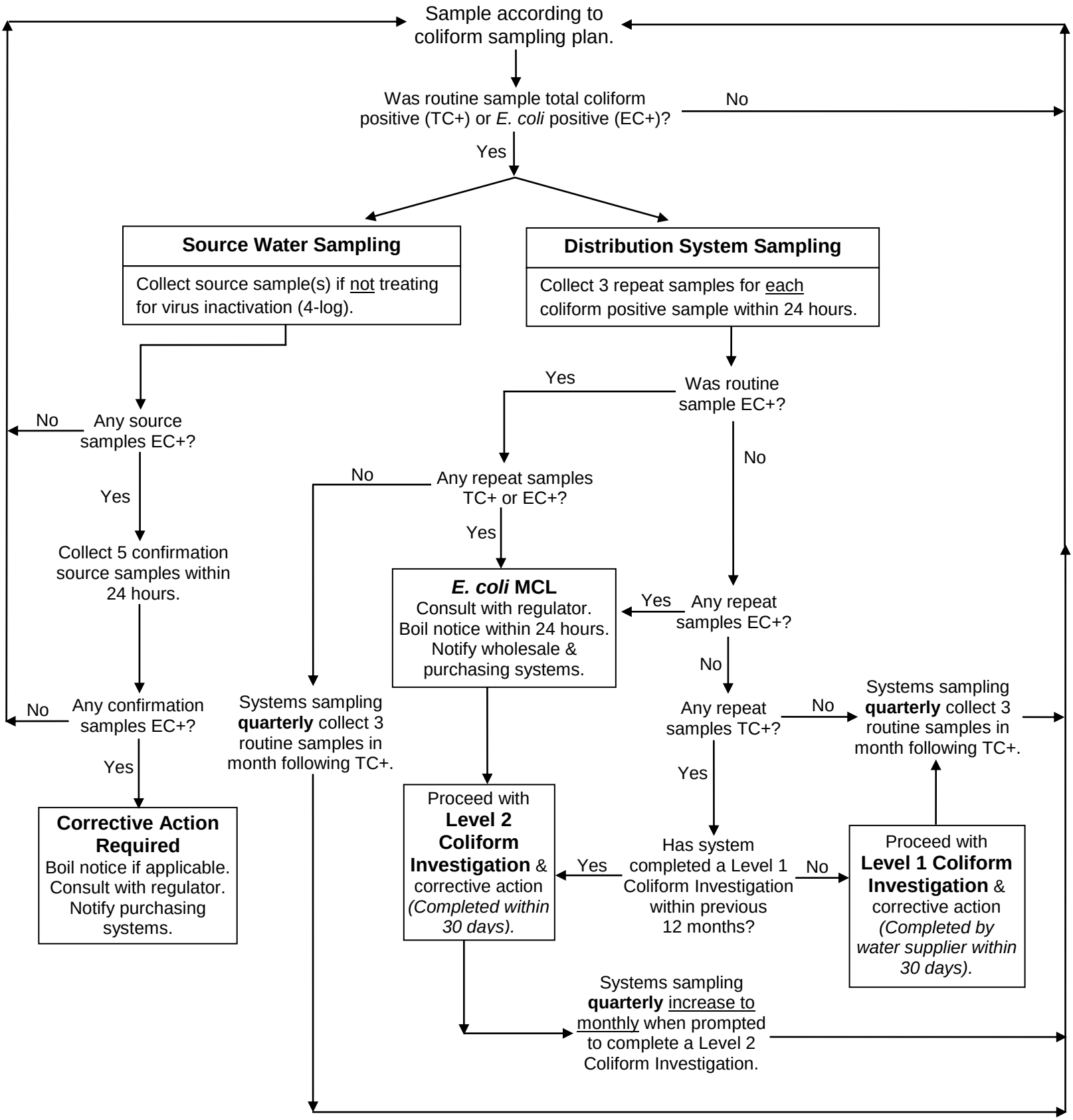


**Questions? Contact OHA DWS 971-673-0405**

Revised 3/31/16